

CLEETHORPES CHRONICLE

45p

COVERING THE RESORT, GRIMSBY AND SURROUNDING VILLAGES

Pleasure Island
Family Scheme Book
TICKET OFFER
— page 6

BRIEFING

No moves on former school

WORK on a £6-million plan to convert the former Lindsey Lower School in Cleethorpes into a care home looks unlikely to start for at least another year. It has been revealed that the sale has not yet been completed even though the deal was revealed seven months ago.

Page 3

Two arrests in police swoops



TWO people, believed to be the parents of X-Factor singing star Ella Henderson, were arrested by police. Her mum was detained at the family home in Tetney while her father was arrested in London.

Page 3

Spotlight on twinkling toes



MEET the woman who has had twinkling toes since the tender age of five. And now she runs one of the most successful dance schools in the area, which has seen many pupils go on to a career in dancing.

Page 10

Things looking up at school!

Pupils from St Peter's Primary School, Cleethorpes, left to right, Olivia Snook (six), Aleena Clark (five), Liam Rudd (seven), Charlie Jacklin (five) and Lily Jacklin (seven) look forward to the improvements at the school. They are pictured with, left to right, business manager Mel Hoban, site foreman Paul Croft and roofer Terry Blood outside the Grade II listed vicarage, which they are hoping to put back to use.

Full story page two.



Primary bid on Tollbar site

BY SARAH SPENCER
Reporter

TOLLBAR Academy could open a new primary on its site in a surprise move which has sparked strong opposition among other schools.

North East Lincolnshire Council is aiming to bid for cash from the Government to tackle a predicted shortfall in primary school places by 2016, caused by factors including major new housing development plans.

Funding for a new primary school on land owned by Tollbar Academy, adjacent to Louth Road, is included in a raft of recommendations from the authority's Strategic Pupil Places Planning Group (SPPPG) which could form the bid.

If approved, the primary school would have an initial intake of 15 pupils and would be handed over to Tollbar Academy on completion in 2015.

However, concerns have been raised by the heads of the 11 primary schools which form the Villages Cluster, including those serving Humberston, New Waltham, Scartho, Waltham and East Ravendale.

In a letter responding to a consultation document sent out by the council outlining the plans, with respect to Tollbar they state: "Within the Villages Cluster, at least four schools are currently expecting to admit below PAN (published admission numbers) in September, Enfield and East

Ravendale significantly so.

"We see no logic in the authority introducing an additional primary school provider into an area already well-served by existing primary schools which have spare places.

"This would have a detrimental impact on our schools, which would inevitably see a further decline in roll, as Tollbar would become the nearest primary provider for children currently in the catchment area for several of our schools."

Falling pupil numbers has major funding implications for schools. The letter also asks why, when an overview of proposals for this bid was shared with headteachers at a primary heads' meeting as recently as March 19, "there was no mention of the expansion of Tollbar into the primary sector".

It continues: "We would like to know what parties were involved in making this decision, as none of the headteachers of schools impacted were involved." It also asks: "Has there been any consultation with parents regarding this significant change in primary provision and the impact it will have on local schools?"

It also says the heads request a meeting with the SPPPG "to discuss this matter further".

Sean Chesman, chair of governors at East Ravendale Church of England Primary School Academy, said he had "no confidence in the council's ability to read the

future" and was worried about a lack of transparency.

"Why haven't we all been engaged in this discussion process properly?" he said, adding the funding bid was "putting the cart before the horse".

"It seems too far on for us to have just found out about it and now we are terribly, terribly concerned."

The council is bidding for a share of the Government's £982-million Targeted Basic Need programme for the expansion of good/outstanding schools and academies.

The authority believes that in some areas of the borough there will be lower levels of surplus places than the recommended 10 per cent - in some cases nil - which would have a negative impact on parental preference.

"If no action is taken in the identified areas of pressure it could result in some areas of the borough having insufficient school places available within reasonable walking distance for pupils," states the consultation document.

A new Tollbar primary would have access from what is currently a large lay-by owned by North East Lincolnshire Council, which previously formed part of the old Louth Road before Peaks Parkway opened.

David Hampson, chief executive of Tollbar Family of Academies, said: "We are aware that in a couple of years there will be a shortage of primary places in the region. The council's proposal would seek to

address this issue.

"This would mean that Tollbar Academy would become the first 3-19 education provider in this area and, as an advocate of all-through education, I am delighted to support this.

"We are happy that this proposal would not put any extra pressure on the local traffic situation and would, in fact, provide a very safe and convenient entrance and exit for the primary school on land that is already owned by the local authority.

"The area of land alongside Louth Road at the end of our main school also lends itself perfectly to a primary school, as it is too wet for sports and currently has no other use."

He added: "We already have members of staff in place who have many years of experience in primary education and, of course, we are hoping to be joined by Reynolds Primary School, which has applied to join our Multi-Academy Trust later this year."

"As a Family of Academies we will work together to provide the best possible educational outcomes for all of our students."

CLL Ian Lindley, portfolio holder for people services, said: "The rise in demand for school places is a nationwide issue. The Government has released two funding streams from which local authorities can bid for an allocation."

"The first Targeted Basic Need (a total

• Continued on page two.

local services

Stay local with your Cleethorpes Chronicle



Wholesalers to the trade
Tel: 01472 350918



HOUSE CLEARANCES

Cleethorpes Auction & Furniture Centre

We buy all quality household goods
Discreet House Clearances
Regular auctions Wednesdays 6.30pm
Call 01472 239994
for further details

BATHROOM TILES

YOUR LOCAL BATHROOM AND TILING SERVICE

- FREE DESIGN
- PROFESSIONAL INSTALLATION
- ALL WORK TTA GUARANTEED
- STUNNING LARGE SHOWROOM

Tel: (01472) 210820
www.wiltonstudios.co.uk
Cleethorpes Business Centre, Jackson Place,
Wilton Road Industrial Estate, Grimsby DN36 4AS

ITEMS WANTED



Support your local Charity by donating all your unwanted clothing, household goods and furniture

Drop in Needed
Closed 10.00pm - 12.00am

46 - 47 Alexandra Road
Regd Charity No: 1027918

If you want to increase your business opportunities

Call now on
01472 204020

SKIP HIRE



- Mini/Midi/Builders/Ro Ro's • Same day or next day service
- Domestic/Commercial • Also top soil & aggregates
- Quick, reliable and friendly service • Visa cards accepted

Recycling and Waste Transfer Station
R/O Nos 24/3 Coldstores, Wickham Road
GRIMSBY, NE LINCOLNSHIRE DN31 3SL
Tel: 01472 241342 • Fax: 01472 354320
www.briantplant.com

ROOFING

FREE

"Winter" Roofing Check

Make sure your roof is ready for Winter!!

STYLE ROOFING & GUTTERING

- ✓ Roofs ✓ Slates & Tiles ✓ Chimneys
- ✓ Loft Insulation ✓ Gutters & Downpipes

Over 20 years experience • Fully guaranteed

Tel: 01472 884041 • Mob: 07886 077940

"Keep it local" with the

CLEETHORPES CHRONICLE

Opportunities

• YOUR JOB • YOUR CAREER
• YOUR PERSONAL DEVELOPMENT



Tetney Primary School, Humberston Road, Tetney, DN36 5NG

DAYS OF LEARNING FILLED WITH FUN

Two exciting opportunities have arisen to work at our thriving village school.

Class Teacher required: MPS

A permanent, full-time Primary School Teacher for September 2013

In our continuous drive to improve standards, we are moving to six classes to enable our children to be taught in small, single aged classes in Key Stage 2.

Due to this expansion, we are seeking to appoint an enthusiastic and highly motivated classroom practitioner with a positive approach and high expectations of themselves and the children. Rated good in our last Ofsted inspection (December 2011), we are a happy school with friendly, hardworking and dedicated staff with enthusiastic children and supportive parents.

We also require a part-time teacher (MPS) to work in Key Stage 1/Foundation Stage on Thursdays and Fridays. This position will initially be for one year, and will be evaluated after a year depending on the needs of the school.

The successful candidates will be committed to raising pupil's aspirations and attainment. They will strive for excellence and be able to create a learning environment in which all children will thrive.

Visits to the school are welcomed.

Application forms and further details are available from the school, please contact **Mrs Butterfield on 01472 812074** or by email helen.butterfield@tetney.lincs.sch.uk

Closing date: 12 Noon Friday 10th May 2013
Interviews will be week beginning 20th May 2013

The school is committed to safeguarding and promoting the welfare of children and the successful candidates will undergo an enhanced CRB check.

PUBLIC NOTICES

THE BOROUGH OF NORTH EAST LINCOLNSHIRE

THE NORTH EAST LINCOLNSHIRE BOROUGH COUNCIL

(WOAD LANE LEVEL CROSSING, GREAT COATES)

(TEMPORARY PROHIBITION OF TRAFFIC) ORDER 2013

NOTICE IS HEREBY GIVEN that the North East Lincolnshire Borough Council intends to make, not less than seven days from the date of this Notice, an Order, the effect of which will be to prohibit any vehicle from proceeding across the railway level crossing junction shown below:

Woad Lane Level Crossing, Great Coates

from 06.30 hrs on Tuesday 7th May, 2013
until 15.00 hrs on Tuesday 7th May, 2013

This temporary prohibition is required to allow annual barrier testing and associated maintenance works to be safely carried out. Local diversions will be signposted.

The Order will come into force on Tuesday 7th May, 2013 and will continue in force for a period not exceeding eighteen months unless extended for a further period by the Secretary of State for Transport, or until completion of the works (whichever is the earlier). The road will be reopened as soon as possible.

A copy of the Order may be inspected at the Municipal Offices, Town Hall Square, Grimsby and at Civic Offices, Knoll Street, Cleethorpes during normal office hours. For further information you may, if you wish, telephone (01472) 324497 for an explanation of the proposals.

Dated this 25th day of April, 2013

Marc Cole
Strategic Director Environment, Economy and Housing

Municipal Offices
Town Hall Square
Grimsby DN31 1HU

PUBLIC NOTICES

Town and Country Planning (Development Management Procedure) (England) Order 2010

NOTICE UNDER ARTICLE 11 OF APPLICATION FOR PLANNING PERMISSION

Proposed development at
CARR LANE (UNAPPOINTED ROAD), HEALING, GRIMSBY, NE Lincs, DN41 7QR

Take Notice that application is being made by Mr COLIN WEBB for planning permission to

ERECT 4 DETACHED DWELLINGS

Local Planning Authority to whom the application is being submitted: **NORTH EAST LINCOLNSHIRE COUNCIL, ORIGIN 1, ORIGIN WAY, EUROPARC, GRIMSBY, NORTH EAST LINCOLNSHIRE, DN37 9TZ**

Any owner of the land or tenant who wishes to make representations about this application, should write to the council within 21 days of the date of this notice. Date: 25-04-2013

Statement of owners' rights: The grant of planning permission does not affect owners' rights to retain or dispose of their property, unless there is some provision to the contrary in an agreement or lease.

Statement of agricultural tenants' rights: The grant of planning permission for non-agricultural development may affect agricultural tenants' security of tenure.

'Owner' means a person having a freehold interest or a leasehold interest in the unexpired term of which is not more than seven years.

'Tenant' means a tenant of an agricultural holding any part of which is comprised in the land.

Competition Rules

Employees of the Cleethorpes Chronicle, print contributors and associated companies (and their families), may not enter. No cash alternatives will be offered and prizes are not transferable. The editors' decision is final and no correspondence will be entered into. Entries received after the closing date will not be counted. Only one entry per person will be accepted. No purchase or payment is required. Copies of the entry form can be collected from the Chronicle offices at 6 Short St Cleethorpes DN35 8LZ. Competition winners must be prepared to have their names and photographs published in the Chronicle. Cleethorpes Chronicle accepts no responsibility for any loss or damage caused by competition prizes.

Part-time sales person required

We need a sales person to advise customers. The person will ideally have a mature and cheerful disposition and enjoy meeting people. Driving licence required

Send your CV by post or email to gbedwarehouse@gmail.com
closing date: 3rd May



MATTRESS OUTLET

Ribby Square, 137-141 Cleethorpe Road, Grimsby DN31 3EW

Newspaper Distributors Required in Laceby

- Weekly Roundup
- Flexible Hours
- Suitable for 13 years and over

Call Joanne on 07870 612090

PLANNING NOTICES

NORTH EAST LINCOLNSHIRE COUNCIL TOWN AND COUNTRY PLANNING (DEVELOPMENT MANAGEMENT PROCEDURE) (ENGLAND) ORDER 2010 NOTICE UNDER ARTICLE 13(4) OR (5) PLANNING (LISTED BUILDINGS AND CONSERVATION AREAS) ACT 1990 NOTICE UNDER SECTIONS 67 AND 73 PLANNING (LISTED BUILDINGS AND CONSERVATION AREAS) REGULATIONS 1990 NOTICE UNDER REGULATIONS 5 AND 13

I give notice that the Council have received the applications set out in the Schedule below.

Members of the public may inspect copies of the applications, the plans and other accompanying documents submitted at the Civic Offices, Knoll Street, Cleethorpes from 9.00 am to 5.00 pm during the period for making representations or online via the Council's web site at <http://www.nelincs.gov.uk/>. Applications for development in the Humber, Immingham and Stallingborough areas can also be viewed at the Civic Offices, Pelham Road, Immingham. If any of the planning applications below refer to a householder application, in the event of an appeal against a refusal of planning permission, it may be dealt with on the basis of representations in writing. Any comments made about the application will be sent to the Secretary of State, and there will be no further opportunity to comment at appeal stage. Anyone who wishes to make representations should respond to Development Management Services at Origin 1, 1 Origin Way, Europarc, Grimsby, DN37 9TZ by: 16th May 2013

Please Note: Signatures, telephone numbers and e-mail addresses attached to representations will not be shown on the Council's web site but your name and address will be displayed. Anonymous representations will not be taken into account if no name and address are supplied.

The reason for publicising each application is indicated after the application as follows:-

(1) Significant planning application; (4) The proposed development does not accord with the provisions of the Development Plan in force in the area in which the land to which the application relates is situated; (5) The proposed development would affect a public right of way; (8) Development affecting the Scartho Conservation Area; (9) Development affecting the Wellow Conservation Area; (18) Development affecting the Cleethorpes Central Seafront Conservation Area; (21) Development affecting the Lincolnshire Wolds Area of Outstanding Natural Beauty; (22) Development affecting tree(s) subject to tree preservation orders

SCHEDULE

- DC/268/13/HUM - Hybrid application for the erection of 339 dwellings(C3), a primary school(D1), a community building(D1), allotments, play areas, landscaping, new access & associated on-site infrastructure (Outline). Also the erection of 46 dwellings (C3) with associated landscaping & access (Full), 32-64 Humberston Avenue (r/o), (Millennium Park), Humberston, Grimsby-(1)(4)(5)(22)
- DC/91/13/CRB - Remove existing signage and display three non-illuminated fascia signs, 2 Short Street, Cleethorpes-(18)
- DC/281/13/SCA - Outline residential development with all matters except for means of access, of up to 160 dwellings with associated landscaping, open space, vehicle parking, storm water storage including earthworks to facilitate drainage & other ancillary works, Shaw Drive/Glebe Road (land off), Grimsby-(1)(4)(5)(8)
- DC/241/13/WOL - Erect single storey rear extension with alterations, Main Road 'Waterfalls' Hatcliffe, Grimsby-(21)(22)
- DC/244/13/IMM - Change of use of land to form paddock for the grazing of horses and erection of stable block, 6 The Woodlands, Stallingborough, Grimsby-(5)(22)
- DC/252/13/PAR - Demolish existing garage and erect single storey garden room and garden store, 67 Abbey Road, Grimsby-(9)

M Cole, Strategic Director Environment, Economy & Housing
Date: 25th April 2013

**To advertise in this section
please contact
Chris or Wendy
on 01472 204020**

PUBLIC NOTICES

The Borough of North East Lincolnshire (Prohibition and Restriction of Waiting, Clearways and On Street Parking) (Consolidation) (Amendment No. 13-17) Order 2013.

Notice is hereby given that the North East Lincolnshire Borough Council, propose to make a Road Traffic Regulation Order under powers contained in the Road Traffic Regulation Act 1984 and the Traffic Management Act 2004 the effect of which will be as follows:-

- a) introduce restrictions for permit holders parking in the following locations:
lengths of road within Cleethorpes
College Street

A copy of the proposed Order including all Schedules, the relevant plans and statement of the Council's reasons for proposing to make the Order are available for inspection at the Municipal Offices, Town Hall Square, Grimsby or Civic Offices, Knoll Street, Cleethorpes, during normal office hours.

For further information, you may, if you wish, telephone (01472) 325714 for an explanation of the proposals.

Objections to the proposed Order, stating the grounds for objection, should be sent in writing to me (quoting reference DSH/ 10579) at the undermentioned address by 16th May 2013

Dated this 25th April 2013

MARC COLE

Strategic Director Environment, Economy and Housing

Municipal Offices
Town Hall Square
Great Grimsby
DN31 1HU

The Borough of North East Lincolnshire (Prohibition and Restriction of Waiting, Clearways and On Street Parking) (Consolidation) (Amendment No. 13-18) Order 2013.

Notice is hereby given that the North East Lincolnshire Borough Council, propose to make a Road Traffic Regulation Order under powers contained in the Road Traffic Regulation Act 1984 and the Traffic Management Act 2004 the effect of which will be as follows:-

- a) introduce waiting restrictions in the following locations:
lengths of road within Cleethorpes
Meridian Road
Lengths of road within Grimsby
Boulevard Avenue, Macaulay Street

A copy of the proposed Order including all Schedules, the relevant plans and statement of the Council's reasons for proposing to make the Order are available for inspection at the Municipal Offices, Town Hall Square, Grimsby or Civic Offices, Knoll Street, Cleethorpes, during normal office hours.

For further information, you may, if you wish, telephone (01472) 325714 for an explanation of the proposals.

Objections to the proposed Order, stating the grounds for objection, should be sent in writing to me (quoting reference DSH/ 10579) at the undermentioned address by 16th May 2013

Dated this 25th April 2013

MARC COLE

Strategic Director Environment, Economy and Housing

Municipal Offices
Town Hall Square
Great Grimsby
DN31 1HU

Bold Alex blunts Sheffield's steel

CLEETHORPES 1st XI got their 2013 Yorkshire League campaign off to a good start with a comprehensive 77-run home win against Sheffield United on Saturday.

The match was a personal triumph for new skipper Alex Osmond who followed up a memorable century with a crucial five-wicket haul. Batting first Cleethorpes racked up a mammoth 257-4 in their 55 overs.

Openers Bill Kirby (28) and David Mansfield (12) got the home side off to a steady start while the innings was given impetus from Yaniv Judah who followed up his fine pre-season form with a fine 80 runs in 113 balls including seven fours and a towering six.

It was only in the final eight overs of the innings that Cleethorpes pulled away with Osmond, in particular, in brutal mood. He and Judah added a further 87 runs to take their fourth wicket stand to 143 with Osmond racing to a brilliant 70-ball hundred which included five sixes and 10 fours. After reaching 50 in 47 balls he took only another 23 to reach three figures.

With a ponderous start from Sheffield, Cleethorpes were in little danger of losing the game with returning South African professional Graham Hume and Fred Lumby striking early blows. Osmond then ran through the middle order with only a 78-run sixth wicket stand holding Cleethorpes up. Once Osmond broke through again the only question remaining was if Cleethorpes could clinch maximum points. However, Sheffield's last wicket



Alex Osmond salutes his ton. He later took five wickets.

pair held firm to close on 190-9 as Osmond finished with fine figures of 5/44 in 17 overs with Hume 2/47 in his 17 overs.

Cleethorpes 2nds suffered an early wake up call with a massive 199-run hammering by a highly fancied Alford on Saturday. The home side made a massive 300-5 in their 50 overs as the Cleethorpes weakened bowling attack were put to the sword.

Callum Robinson proved Cleethorpes' most successful bowler with 2/61 in just seven overs, while Stuart Harvey, Ryan Harrison and Ian Hallam also added wickets. Rob Baty (19) and Harrison (18) gave Meggies early hope before a middle order collapse saw them quickly fall away with only John Mansfield (16) showing any real conviction as they were bowled out for just

101 in the 28th over.

Cleethorpes 3rds began life in the Second Division but went down to a five wicket defeat to newly promoted Hibaldstow after posting a competitive 182-8 in their 45 overs. Despite most batsmen getting a start only skipper Paul Hewstone's bright 39 not out took Cleethorpes to a fourth batting point.

Mike Chamberlain made 35 while there were good cameos from 13-year old Jordan Cook (21) and Liam Dickens (20). James Keast (10) added a valuable 39 for the eighth wicket with Hewstone.

A shoddy fielding display saw some seven catches dropped as Hibaldstow timed their reply perfectly to run out winners in the 44th over. Simon Taylor and Dickens opened with the new ball and repeatedly beat the bat while Keast showed early promise with the ball. Cook got Cleethorpes back in the game with two late wickets but it was too little too late in a poor opener.

Cleethorpes 4ths began life in the Fourth Division with a 29-run defeat at Holton-le-Clay. Chasing a challenging 206-9 they closed on 177-9 with Callum Carter (63) hitting an excellent first half century for Cleethorpes. Lewis Markham hit 27 with Dan Healey (19 not out) before the innings ran out of steam. Cleethorpes' attack had earlier fought back well, with off spinner Ed Lumby picking up 5/38 in nine overs with Healey 2/10 in five overs with Kris Hall and Markham adding wickets.

A spirited start from Craig Brown's young charges despite the defeat.

Scoreboard

Clee 1st XI v Sheffield Utd 1st XI
Result: Cleethorpes incomplete win 6/1 by 77 runs
Type: Yorkshire County ECB Premier League
Toss: Sheffield won the toss and decided to bowl

CLEETHORPES

Kirby b Paul Cummins	28
David Mansfield c Paul Cummins b Bolland	12
Judah st Johnson b Hussain	80
Ian Mansfield lbw Mark Cummins	14
Osmond not out	100
Joe Farnery not out	1
Extras (8b 5w 5nb)	22
Total (4 wickets, 55 overs)	257
Fall: 41-1 David Mansfield; 67-2 Kirby; 103-3 Ian Mansfield; 246-4 Judah.	
Bowling: Hussain 9-2-49-1; Ali 9-0-54-2; Bolland 7-1-35-1; Mark Cummins 17-6-57-1; Paul Cummins 13-1-73-1.	

SHEFFIELD UNITED

Paul Cummins c and b Hume	97
Mark Cummins c Keast b Hume	2
Prinsloo b Lumby	2
Perceval lbw Osmond	4
Heron lbw Osmond	8
Smith b Owen	8
Hettiarachchi c David Mansfield b Osmond	40
Johnson lbw Osmond	0
Ali lbw Osmond	9
Hussain not out	9
Bolland not out	2
Extras (2lb 12w)	14
Total (8 wickets, 55 overs)	180
Fall: 20-1 Mark Cummins; 24-2 Prinsloo; 40-3 Perceval; 63-4 Heron; 72-5 Smith; 160-6 Hettiarachchi; 150-7 Johnson; 168-8 Ali; 172-9 Paul Cummins.	
Bowling: Hume 17-2-47-2; Lumby 11-4-31-1; Owen 7-0-38-1; Osmond 17-1-44-5; Jordan Cook 3-0-18-0.	

Alford & District 1st XI v Clee 2nd XI
Result: Alford outright win, by 199 runs
Type: Lincolnshire County League Premier Division
Toss: Cleethorpes won the toss and decided to bowl

ALFORD & DISTRICT

White b Hallam	33
Brown c Baty b Harrison	4
Irving lbw Harvey	61
Hennessey b Robinson	61
Dixon b Robinson	10
Garlick not out	48
Irving not out	73
Extras (3b 4w 3nb)	10
Total (6 wickets, 50 overs)	300
Bowling: Harrison 9-1-58-1; Mansfield 6-1-15-0; Harvey 17-3-65-1; Hallam 6-0-85-1; Wood 3-0-27-0; Robinson 7-0-61-2; Hilton 2-0-35-0.	

CLEETHORPES

Chamberlain b Kirkham	0
Baty c Hennessey b White	18
Harrison b Kirkham	6
Morris lbw Kirkham	9
Robinson c Garlick b White	9
Wood lbw Kirkham	6
Harvey c Irving b Kirkham	16
Mansfield b White	16
Hallam lbw White	5
Hilton not out	0
Hilton b White	0
Extras (11b 4w)	15
Total (all out, 27.5 overs)	101
Bowling: Kirkham 14-4-37-5; Irving 5-0-26-0; White 5-1-28-5.	

Clee 3rd XI v Hibaldstow 1st XI
Result: Hibaldstow incomplete win by five wickets
Type: Lincolnshire County League Second Division
Toss: Hibaldstow won the toss and decided to bowl

CLEETHORPES

Everatt c Dixon b Joe Taylor	19
Sandhu c Nash b Harris	12
Chamberlain c Robinson b Harris	35
Cook lbw Dixon	21
Dickens c Robinson b Harris	20
Hewstone not out	39
Woodward lbw Harris	0
Taylor c Thomas Taylor b Joe Taylor	12
Keast c and b Dixon	10
Ed Lumby not out	4
Extras (8lb 4w 1nb)	10
Total (8 wickets, 45 overs)	182
Fall: 22-1 Sandhu; 50-2 Everatt; 84-3 Chamberlain; 111-4 Dickens; 111-5 Cook; 120-6 Woodward; 136-7 Taylor; 175-8 Keast.	
Bowling: Dixon 15-6-47-2; Harris 13-2-66-4; Joe Taylor 10-2-35-2; Nicholson 6-1-29-0.	

HIBALDSTOW

Jon Taylor c Dickens b Taylor	14
Cowling c Hewstone b Cook	55
Thomas Taylor b Keast	6
Robinson not out	79
Nicholson c Everatt b Cook	7
Barker run out	2
Thomas not out	5
Extras (3lb 5w 1nb)	15
Total (6 wickets, 44 overs)	183
Fall: 31-1 Jon Taylor; 45-2 Thomas Taylor; 140-3 Cowling; 170-4 Nicholson; 178-5 Barker.	
Bowling: Dickens 10-1-36-0; Taylor 3-3-14-1; Keast 6-1-27-1; Lumby 7-0-30-0; Crosser 6-0-11-0; Cook 5-0-35-2.	

Holton-le-Clay 2nd XI v Clee 4th XI

Result: Holton-le-Clay incomplete win by 29 runs
Type: Lincolnshire County League Fourth Division
Toss: Holton-le-Clay won the toss and decided to bat

HOLTON-LE-CLAY CC

Latimer c and b Lumby	50
Farnery b Hall	7
Gary Nicholls c Nilsson b Lumby	12
Northern c Healey b Lumby	6
Marshall b Lumby	0
Martin b Markham	29
Ford lbw Lumby	0
Rick not out	18
Wood b Healey	1
Anthony Nicholls b Healey	2
Farnham not out	0
Extras (5b 1lb 19w 2nb)	27
Total (9 wickets, 45 overs)	206
Fall: 10-1 Farnery; 11-1 Latimer; 124-2 Northern; 132-4 Marshall; 172-5 Gary Nicholls; 172-6 Ford; 194-7 Martin; 195-8 Wood; 204-9 Anthony Nicholls.	
Bowling: Nilsson 7-0-41-0; Hall 4-1-20-1; Putass 4-0-28-0; Todd 3-3-21-0; Lumby 9-0-38-5; Tasker 4-0-31-0; Healey 5-0-10-2; Markham 4-0-11-1.	

CLEETHORPES

Markham b Ford	27
Carter run out Rick	63
Hall c Latimer b Beck	10
Nilsson b Martin	4
Lumby c Northern b Nicholls	17
Healey not out	19
Tutuse b Nicholls	0
Rollinson lbw Farnery	0
Todd b Ford	10
Evron c Marshall b Farnery	2
Tasker not out	6
Extras (6b 15w)	20
Total (9 wickets, 45 overs)	177
Fall: 36-1 Markham; 49-2 Hall; 72-3 Nilsson; 155-4 Lumby; 139-8 Carter; 141-9 unsure; 142-7 Rollinson; 168-8 Todd; 161-9 Brown.	
Bowling: Hock 11-1-39-1; Ford 12-0-47-2; Martin 6-0-23-1; Farnery 12-2-32-2; Nicholls 4-0-31-2.	

Weekend fixtures

THIS Saturday Cleethorpes 1sts travel to Doncaster in the Yorkshire League looking to build on their bright start. They hope to have Rory Osmond back after illness while Andy Ellis may have recovered from injury. Andy Haith's 2nd XI take on Messingham at Chichester Road (1pm start) as they look to bounce back with a stronger performance. Both Cleethorpes 3rd and 4th XI's are on their travels with the 3rd XI at Alkborough 2nds and the 4th at Old Lincolnians this Saturday. Cleethorpes Academy XI take on Southbank in the East Lindsey League at Chichester Road this Sunday (2pm start).

Below right: David Mansfield about to take the catch



that gave Osmond his third wicket.

Below: Fred Lumby celebrates removing a Sheffield batsman.



The Borough of North East Lincolnshire

(Prohibition of Traffic Movement)

(St. Peter's Avenue, Cleethorpes) (No. 13-14) Order 2013.

Notice is hereby given that the North East Lincolnshire Borough Council, propose to make a Road Traffic Regulation Order under powers contained in the Road Traffic Regulation Act 1984 and the Traffic Management Act 2004 the effect of which will be as follows:-

- to introduce a Prohibited Turn on St. Peter's Avenue, Cleethorpes

A copy of the proposed Order including all Schedules, the relevant plans and statement of the Council's reasons for proposing to make the Order are available for inspection at the Municipal Offices, Town Hall Square, Grimsby or Civic Offices, Knoll Street, Cleethorpes, during normal office hours.

For further information, you may, if you wish, telephone (01472) 325714 for an explanation of the proposals.

Objections to the proposed Order, stating the grounds for objection, should be sent in writing to me (quoting reference DSH / 10579) at the undermentioned address by 16th May 2013.

Dated this 25th April 2013

MARC COLE

Strategic Director, Economy, Environment and Housing

Municipal Offices
Town Hall Square
Great Grimsby
DN31 1HU

PUBLIC NOTICES

THE BOROUGH OF NORTH EAST LINCOLNSHIRE
THE NORTH EAST LINCOLNSHIRE BOROUGH COUNCIL
(WOAD LANE LEVEL CROSSING, GREAT COATES)
(TEMPORARY PROHIBITION OF TRAFFIC) ORDER 2013

NOTICE IS HEREBY GIVEN that the North East Lincolnshire Borough Council intends to make, not less than seven days from the date of this Notice, an Order, the effect of which will be to prohibit any vehicle from proceeding across the railway level crossing junction shown below:

Woad Lane Level Crossing, Great Coates
from 06.30 hrs on Tuesday 7th May, 2013
until 15.00 hrs on Tuesday 7th May, 2013

This temporary prohibition is required to allow annual barrier testing and associated maintenance works to be safely carried out. Local diversions will be signposted.

The Order will come into force on Tuesday 7th May, 2013 and will continue in force for a period not exceeding eighteen months unless extended for a further period by the Secretary of State for Transport, or until completion of the works (whichever is the earlier). The road will be reopened as soon as possible.

A copy of the Order may be inspected at the Municipal Offices, Town Hall Square, Grimsby and at Civic Offices, Knoll Street, Cleethorpes during normal office hours. For further information you may, if you wish, telephone (01472) 324497 for an explanation of the proposals.

Dated this 25th day of April, 2013

Marc Cole

Strategic Director Environment, Economy and Housing

Municipal Offices
Town Hall Square
Grimsby DN31 1HU

Application forms and further details are available from the school, please contact **Mrs Butterfield** on **01472 812074** or by email **helen.butterfield@tetney.lincs.sch.uk**

Closing date: 12 Noon Friday 10th May 2013
Interviews will be week beginning 20th May 2013

The school is committed to safeguarding and promoting the welfare of children and the successful candidates will undergo an enhanced CRB check.

PUBLIC NOTICES

Town and Country Planning (Development Management Procedure) (England) Order 2010

NOTICE UNDER ARTICLE 11 OF APPLICATION FOR PLANNING PERMISSION

Proposed development at
CARR LANE (UNADOPTED ROAD), HEALING, GRIMSBY, NE Lincs, DN41 7QR

Take Notice that application is being made by **Mr COLIN WEBB** for planning permission to
ERECT 4 DETACHED DWELLINGS

Local Planning Authority to whom the application is being submitted: **NORTH EAST LINCOLNSHIRE COUNCIL, ORIGIN 1, ORIGIN WAY, EUROPARC, GRIMSBY, NORTH EAST LINCOLNSHIRE, DN37 9TZ**

Any owner of the land or tenant who wishes to make representations about this application, should write to the council within 21 days of the date of this notice. Date: 25-04-2013
Statement of owners' rights. The grant of planning permission does not affect owners' rights to retain or dispose of their property, unless there is some provision to the contrary in an agreement or lease.

Statement of agricultural tenants' rights. The grant of planning permission for non-agricultural development may affect agricultural tenants' security of tenure.

'Owner' means a person having a freehold interest or a leasehold interest in the unexpired term of which is not more than seven years.

'Tenant' means a tenant of an agricultural holding any part of which is comprised in the land.

Competition Rules

Employees of the Cleethorpes Chronicle, prize contributors and associated companies (and their families), may not enter. No cash alternative will be offered and prizes are not transferable. The editors' decision is final and no correspondence will be entered into. Entries received after the closing date will not be counted. Only one entry per person will be accepted. No purchase or payment is required. Copies of the entry form can be collected from the Chronicle offices at 6 Short St Cleethorpes DN35 8LZ. Competition winners must be prepared to have their names and photographs published in the Chronicle. Cleethorpes Chronicle accepts no responsibility for any loss or damage caused by competition prizes.

Part-time sales person required

We need a sales person to advise customers. The person will ideally have a mature and cheerful disposition, and enjoy meeting people. Driving licence required

Send your CV by post or email to **gbedwarehouse@gmail.com**
closing date: 3rd May

BED Warehouse **MATRESS OUTLET**
Riby Square, 137-141 Cleethorpe Road, Grimsby DN31 3EW

Newspaper Distributors Required in Lacey

- Weekly Round
- Flexible Hours
- Suitable for 13 years and over

Call Joanne
on 07870 612090

PLANNING NOTICES

NORTH EAST LINCOLNSHIRE COUNCIL TOWN AND COUNTRY PLANNING (DEVELOPMENT MANAGEMENT PROCEDURE) (ENGLAND) ORDER 2010 NOTICE UNDER ARTICLE 13(4) OR (5) PLANNING (LISTED BUILDINGS AND CONSERVATION AREAS) ACT 1990 NOTICE UNDER SECTIONS 67 AND 73 PLANNING (LISTED BUILDINGS AND CONSERVATION AREAS) REGULATIONS 1990 NOTICE UNDER REGULATIONS 5 AND 13

I give notice that the Council have received the applications set out in the Schedule below.

Members of the public may inspect copies of the applications, the plans and other accompanying documents submitted at the Civic Offices, Knoll Street, Cleethorpes from 9.00 am to 5.00 pm during the period for making representations or online via the Council's web site at <http://www.nelincs.gov.uk/>. Applications for development in the Habrough, Immingham and Stallingborough areas can also be viewed at the Civic Offices, Pelham Road, Immingham. If any of the planning applications below refer to a householder application, in the event of an appeal against a refusal of planning permission, it may be dealt with on the basis of representations in writing. Any comments made about the application will be sent to the Secretary of State, and there will be no further opportunity to comment at appeal stage. Anyone who wishes to make representations should respond to Development Management Services at Origin 1, 1 Origin Way, Europarc, Grimsby, DN37 9TZ by: **16th May 2013**

Please Note: Signatures, telephone numbers and e-mail addresses attached to representations will not be shown on the Council's web site but your name and address will be displayed. Anonymous representations will not be taken into account if no name and address are supplied.

The reason for publicising each application is indicated after the application as follows:-

(1) Significant planning application; (4) The proposed development does not accord with the provisions of the Development Plan in force in the area in which the land to which the application relates is situated; (5) The proposed development would affect a public right of way; (8) Development affecting the Scartho Conservation Area; (9) Development affecting the Wellow Conservation Area; (18) Development affecting the Cleethorpes Central Coastal Conservation Area; (21) Development affecting the Lincolnshire Wolds

PUBLIC NOTICES

The Borough of North East Lincolnshire (Prohibition and Restriction of Waiting, Clearways and On Street Parking) (Consolidation) (Amendment No. 13-17) Order 2013.

Notice is hereby given that the North East Lincolnshire Borough Council, propose to make a Road Traffic Regulation Order under powers contained in the Road Traffic Regulation Act 1984 and the Traffic Management Act 2004 the effect of which will be as follows:-

- a) introduce restrictions for permit holders parking in the following locations:
lengths of road within Cleethorpes
College Street

A copy of the proposed Order including all Schedules, the relevant plans and statement of the Council's reasons for proposing to make the Order are available for inspection at the Municipal Offices, Town Hall Square, Grimsby or Civic Offices, Knoll Street, Cleethorpes, during normal office hours.

For further information, you may, if you wish, telephone (01472) 325714 for an explanation of the proposals.

Objections to the proposed Order, stating the grounds for objection, should be sent in writing to me (quoting reference DSH/ 10579) at the undermentioned address by 16th May 2013

Dated this 25th April 2013

MARC COLE

Strategic Director Environment, Economy and Housing

Municipal Offices
Town Hall Square
Great Grimsby
DN31 1HU

The Borough of North East Lincolnshire

(1) Significant planning application; (4) The proposed development does not accord with the provisions of the Development Plan in force in the area in which the land to which the application relates is situated; (5) The proposed development would affect a public right of way; (8) Development affecting the Scartho Conservation Area; (9) Development affecting the Wellow Conservation Area; (18) Development affecting the Cleethorpes Central Seafront Conservation Area; (21) Development affecting the Lincolnshire Wolds Area of Outstanding Natural Beauty; (22) Development affecting tree(s) subject to tree preservation orders

SCHEDULE

DC/268/13/HUM - Hybrid application for the erection of 339 dwellings(C3), a primary school(D1), a community building(D1), allotments, play areas, landscaping, new access & associated on-site infrastructure (Outline). Also the erection of 46 dwellings (C3) with associated landscaping & access (Full), 32-64 Humberston Avenue (r/o). (Millennium Park), Humberston, Grimsby-(1)(4)(5)(22)

DC/91/13/CRB - Remove existing signage and display three non- illuminated fascia signs, 2 Short Street, Cleethorpes-(18)

DC/281/13/SCA - Outline residential development with all matters except for means of access, of up to 160 dwellings with associated landscaping, open space, vehicle parking, storm water storage including earthworks to facilitate drainage & other ancillary works, Shaw Drive/Glebe Road (land off), Grimsby-(1)(4)(5)(8)

DC/241/13/WOL - Erect single storey rear extension with alterations, Main Road 'Wateralls' Hatcliffe, Grimsby-(21)(22)

DC/244/13/IMM - Change of use of land to form paddock for the grazing of horses and erection of stable block, 6 The Woodlands, Stallingborough, Grimsby-(5)(22)

DC/252/13/IPAR - Demolish existing garage and erect single storey garden room and garden store, 67 Abbey Road, Grimsby-(9)

M Cole, Strategic Director Environment, Economy & Housing

Date: 25th April 2013

**To advertise in this section
please contact
Chris or Wendy
on 01472 204020**

The Borough of North East Lincolnshire **(Prohibition and Restriction of Waiting.** **Clearways and On Street Parking)**

(Consolidation)

(Amendment No. 13-18) Order 2013.

Notice is hereby given that the North East Lincolnshire Borough Council, propose to make a Road Traffic Regulation Order under powers contained in the Road Traffic Regulation Act 1984 and the Traffic Management Act 2004 the effect of which will be as follows:-

a) introduce waiting restrictions in the following locations:
lengths of road within Cleethorpes

Meridian Road

Lengths of road within Grimsby

Boulevard Avenue, Macaulay Street

A copy of the proposed Order including all Schedules, the relevant plans and statement of the Council's reasons for proposing to make the Order are available for inspection at the Municipal Offices, Town Hall Square, Grimsby or Civic Offices, Knoll Street, Cleethorpes, during normal office hours.

For further information, you may, if you wish, telephone (01472) 325714 for an explanation of the proposals.

Objections to the proposed Order, stating the grounds for objection, should be sent in writing to me (quoting reference DSH/ 10579) at the undermentioned address by 16th May 2013

Dated this 25th April 2013

MARC COLE

Strategic Director Environment, Economy and Housing

Municipal Offices
Town Hall Square
Great Grimsby
DN31 1HU

points. However, Sheffield's last wicket. Victory as they were bowled out for just 22. Young charges despair as they are

The Borough of North East Lincolnshire
(Prohibition of Traffic Movement).
(St. Peter's Avenue, Cleethorpes) (No. 13-14) Order 2013.

Notice is hereby given that the North East Lincolnshire Borough Council, propose to make a Road Traffic Regulation Order under powers contained in the Road Traffic Regulation Act 1984 and the Traffic Management Act 2004 the effect of which will be as follows:-

- a) to introduce a Prohibited Turn on St. Peter's Avenue, Cleethorpes

A copy of the proposed Order including all Schedules, the relevant plans and statement of the Council's reasons for proposing to make the Order are available for inspection at the Municipal Offices, Town Hall Square, Grimsby or Civic Offices, Knoll Street, Cleethorpes, during normal office hours.

For further information, you may, if you wish, telephone (01472) 325714 for an explanation of the proposals.

Objections to the proposed Order, stating the grounds for objection, should be sent in writing to me (quoting reference DSH / 10579) at the undermentioned address by 16th May 2013.

Dated this 25th April 2013

MARC COLE
Strategic Director, Economy, Environment and Housing

Municipal Offices
Town Hall Square
Great Grimsby
DN31 1HU

Health not out
Hilton b White
Extras (11b 4w)
Total (all out, 27.5 overs)
Bowling: Kirkham 14-4-37-5; Irving 5-0-25-0;
White 8.5-1-28-5.

Below right:
David Mansfield about to take the catch

that gave Osmond his third wicket.

Below:
Fred Lumby celebrates removing a Sheffield batsman.

Clee 3rd XI v Hibaldstow 1st XI
Result: Hibaldstow complete win by five wickets
Type: Lincolnshire County League Second Division
Toss: Hibaldstow won the toss and decided to bowl

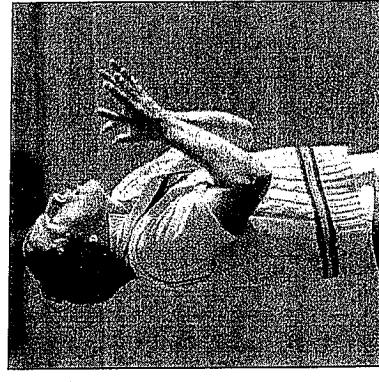

Weekend fixtures

THIS Saturday Cleethorpes 1sts travel to Doncaster in the Yorkshire League looking to build on their bright start. They hope to have Rory Osmond back after illness while Andy Ellis may have recovered from injury. Andy Haith's 2nd XI take on Messingham at Chichester Road (1pm start) as they look to bounce back with a stronger performance. Both Cleethorpes 3rd and 4th XI's are on their travels with the 3rd XI at Alkborough 2nds and the 4ths at Old Lincolnians this Saturday. Cleethorpes Academy XI take on Southbank in the East Lindsey League at Chichester Road this Sunday (2pm start).

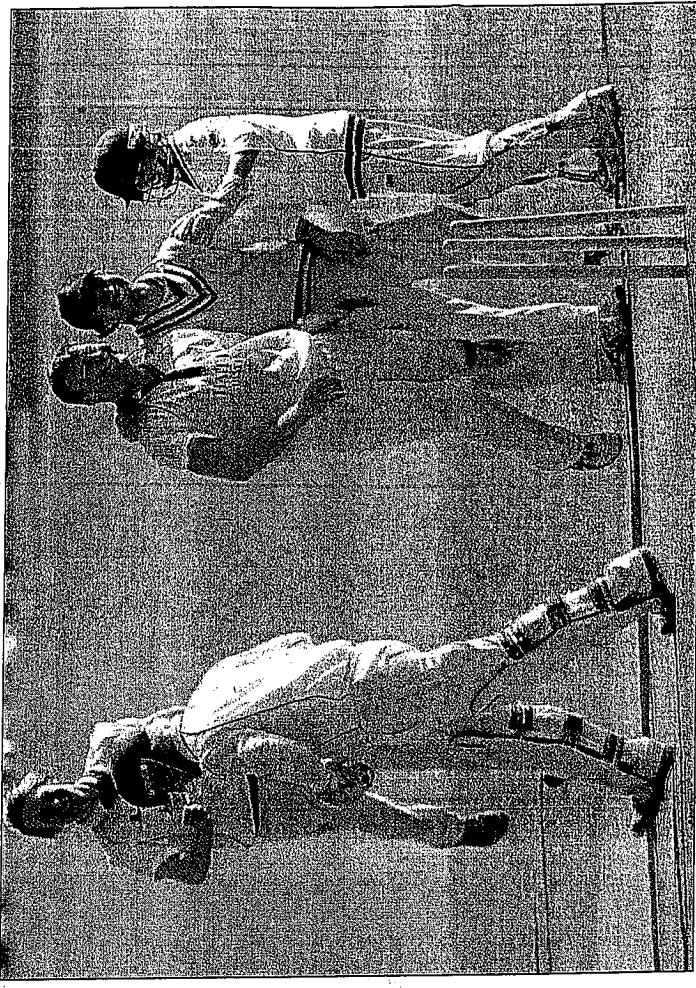

Rollinson b Farmery
Todd b Ford
Brown at Marshall b Farmery
Tucker not out
Extras (5b 15w)
Fall 38-1 Marshall; 48-2 Hall; 72-3 Nilsson; 135-4 Lumby; 138-5 Carter; 141-6 unsure; 142-7 Rollinson; 188-8 Todd; 161-9 Brown.
Bowling: Rock 11-1-38-1; Ford 12-0-47-2; Martin 6-0-23-1; Farmery 12-2-32-2; Nicholls 4-0-31-2.