

Leanne Purnell

From: [REDACTED]
Sent: 05 June 2018 15:56
To: Leanne Purnell
Subject: Glebe Project Proposed Artificial Pitch on Land accessed from Moor Street, Gloucester GL1 4LA
Attachments: Case_Studies.pdf

Ref: X350 Development

Hello Leanne,

My apologies for not responding sooner, I have not long returned from leave and am catching up on all my emails. We have carried out a number of projects where we've designed changing room facilities and areas for sports pitches.

I attach 3 project examples along with our Leisure Brochure, which I hope will give you a better picture of our experience. We understand that projects of this nature tend to vary in budget quite considerably, and we work closely with clients to tailor the building specification, construction type and method of project delivery to suit their budgetary needs.

I am sure we will be able to organise visits to sites as and when is required.

I do hope that the above and attached are acceptable, however, please do contact me if you would like to discuss further or need any more information.

Kind regards

[REDACTED]
Director

[REDACTED]

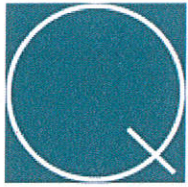

Quattro
designarchitects

Matthews Warehouse, High Orchard Street
Gloucester Quays, GL2 5QY

Telephone: 01452 424234
Website: www.quattrodesign.co.uk
Twitter: @Quattro_Design

Quattro Design Architects Limited. Company No. 4767576 (England) Registered Office: Matthews Warehouse, High Orchard Street, Gloucester Quays, GL2 5QY

From: Leanne Purnell <Leanne.Purnell@gloucester.gov.uk>

Sent: Thu, 24 May 2018 08:42:24 +0000

To: [REDACTED]

Subject: RE: Glebe Project Proposed Artificial Pitch on Land accessed from Moor Street, Gloucester GL1 4LA

Hi [REDACTED]

Thank you very much for sending across your quote. Last night we held our Glebe Project steering group meeting, the group would be interested to know if the company have done similar project before if so do you have any examples you could share with us, perhaps go and look at? Also, should we go with your quote what would be your timescales for turnaround?

I look forward to hearing from you.

Kind regards

Leanne

From: [REDACTED]

Sent: 23 May 2018 06:04

To: Leanne Purnell

Cc: [REDACTED]

Subject: Glebe Project Proposed Artificial Pitch on Land accessed from Moor Street, Gloucester GL1 4LA

Ref: 4999 Development - RW

Dear Leanne,

Many thanks for your email enquiry for what sounds like a fantastic community engagement project.

We have worked on a number of similar projects in the past and having reviewed the information and scope of work, we would propose the following fees;

£2,380.00 + Vat

We can confirm that this allows for the preparation of drawings including;

- Obtaining OS of the site and surrounding area
- Site location plan as existing
- Block Plan as existing
- Proposed site plan
- Allowance of time for amending drawings as required
- Organising payment of the cost of the Topographical Survey (cost of the Topo Survey would be in addition to the above)
- Attendance at meetings

We would propose a separate fee of **£1,100.00 + VAT** for the production of 3no 3d images, including . amendments post consultation.

We do hope that the above is acceptable; however, please do not hesitate to get in touch if you have any queries or would like to discuss it in more detail.

Kind regards



Director

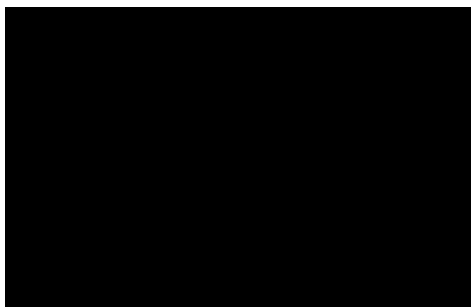

Good morning

I am working with Active Gloucestershire and the Barton & Tredworth Community to promote more activity and make better use of the grass area known locally as 'The Glebe' site, off Moor Street.

The desired use of this site would be an artificial surface to allow for a multi-use facility. What would be the process for you to provide us with a quote for some concept drawings for consultation with the community?

We would be looking for the following:

Purchase of Digital OS map for the site and surrounding area.

Preparation of a Site Location Plan as Existing - Scale 1:1250

Preparation of a Block Plan as Existing - Scale 1:500

Preparation of a Site Plan as Proposed - Scale 1:200 - to include pitch (including lighting layout) and pavilion positions, forest school location, pedestrian and vehicular access to the site

Additional Meeting on site with user group to discuss proposals

Amendments to Site Plan layout as required

Organising and payment of costs Topographical Survey

Preparation of 3D image

I look forward to hearing from you.

Kind regards

Leanne Purnell

Community Wellbeing Officer (Community Engagement)

01 Relevant Experience: Sports & Leisure

Details of our experience in delivering similar projects

Victory Park Pavilion

Client/Employer: Cainscross Parish Council
Quattro Role: Architect

Project Background:

Following a successful bid process, Quattro were appointed by Cainscross Parish Council to design a new rugby sports pavilion replacing their existing dilapidated facilities. The new Sport England compliant pavilion would act as a beacon to promote recreational sports and healthy living in the local area.

Our principle objectives were:

- To enhance and encourage sports participation for the local and wider community.
- To focus on sustainability issues and green design.
- To replace and improve the limited provision of changing facilities currently available.
- To create a pleasant and attractive building environment for prospective users and existing local residents.

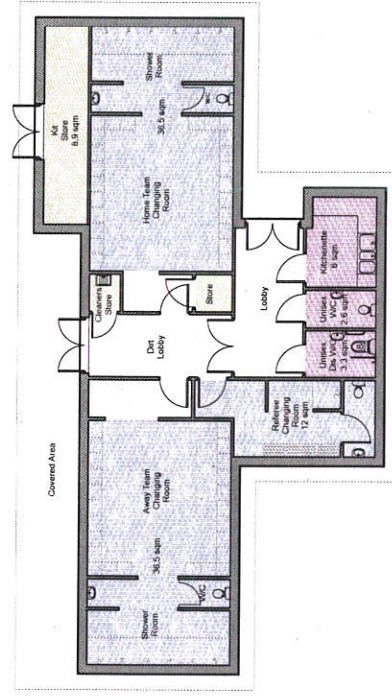
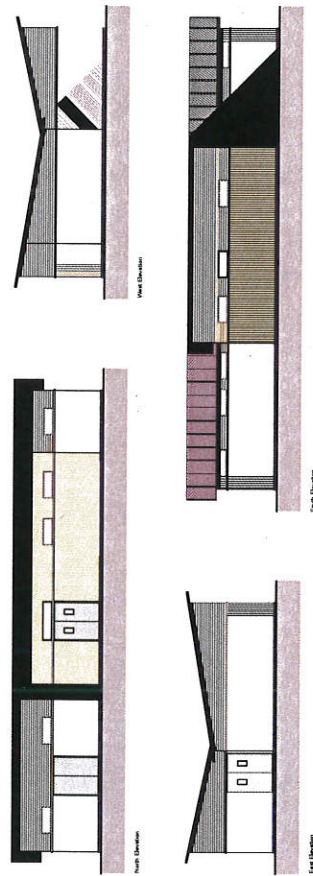
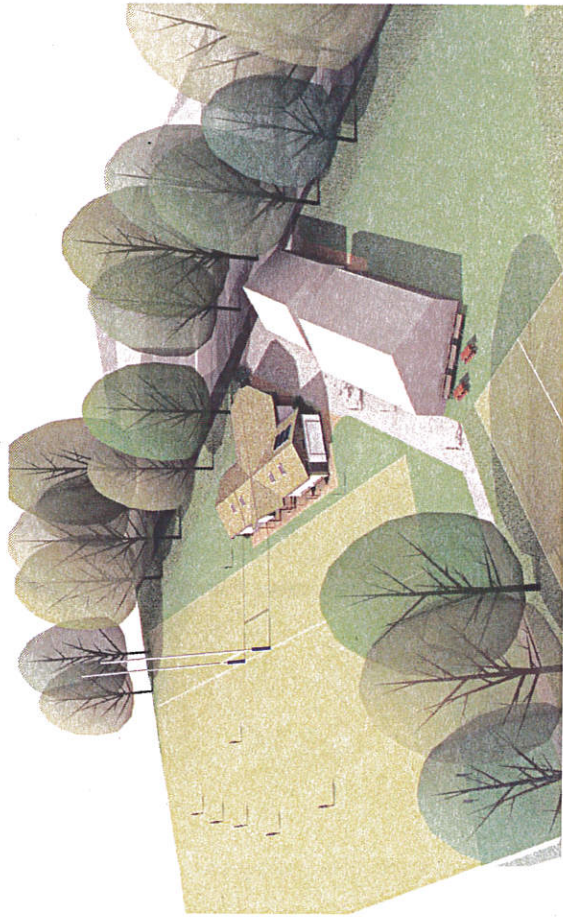

01 Relevant Experience: Sports & Leisure

Details of our experience in delivering similar projects

Crypt Cricket Pavilion

Client/Employer: Crypt School
Quattro Role: Architect

Project Background:

This striking proposal has been prepared for Crypt School in order to update their current out-of-date facilities. The approximately 70m² pavilion is made up of changing facilities including showers, WCs, kitchenette and communal dining/multi-use space.

We've worked closely with the client and the principle stakeholders to achieve Sport England compliant facilities that meet the requirement of the brief and work within the budget available. The client intends to tender the project June/July 2018 with a view to start works toward the end of the summer.

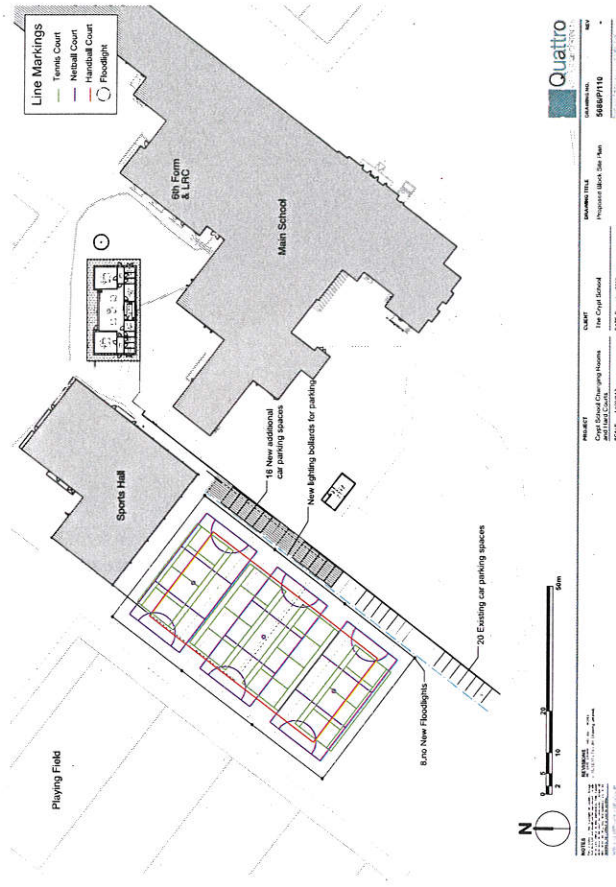
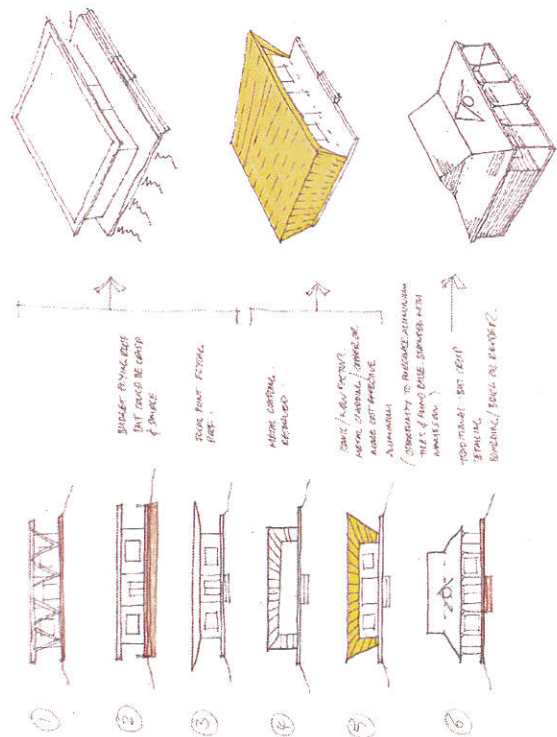
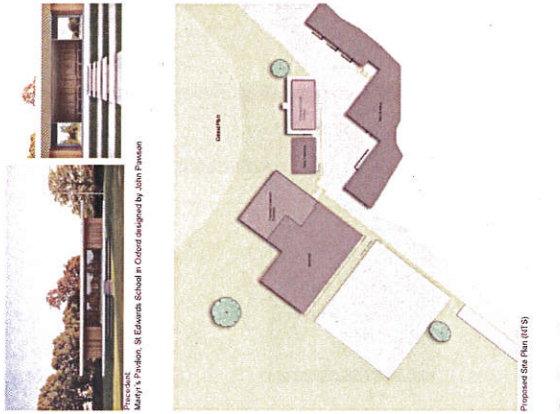

01 Relevant Experience: Sports & Leisure

Details of our experience in delivering similar projects

Dings Crusaders RFC, Shaftesbury Park Bristol

Client/Employer: Dings Crusaders RFC

Quattro Role: Architect

Project Background:

Quattro were successfully selected, alongside Beard Construction, to develop a new rugby ground for Dings Crusaders RFC - one of Bristol's oldest rugby clubs.

The proposal was for a covered stand that could accommodate 200 spectators, a new clubhouse featuring a club room, two-court sports hall, weight training room, changing rooms, and a club shop; alongside a full-size all-weather floodlit pitch, full-size grass pitch, floodlit training pitch and three junior pitches.

The ground also provided new opportunities for the club to use the facilities on non-match days. Hosting conferences, exhibitions and events provided alternative and valuable commercial opportunities, alongside the traditional hospitality and match day experiences.

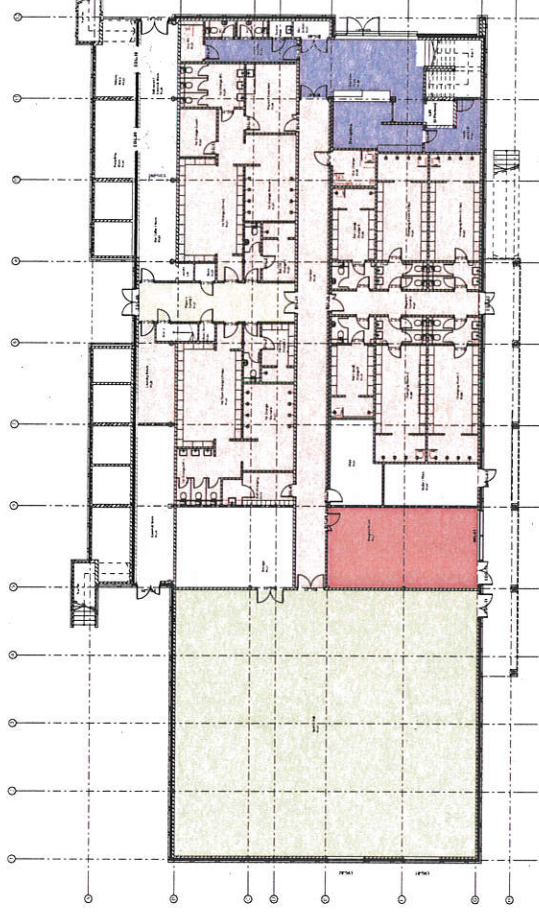

Quattro Design and build
Club and grounds, clubhouse, floodlit training pitch

