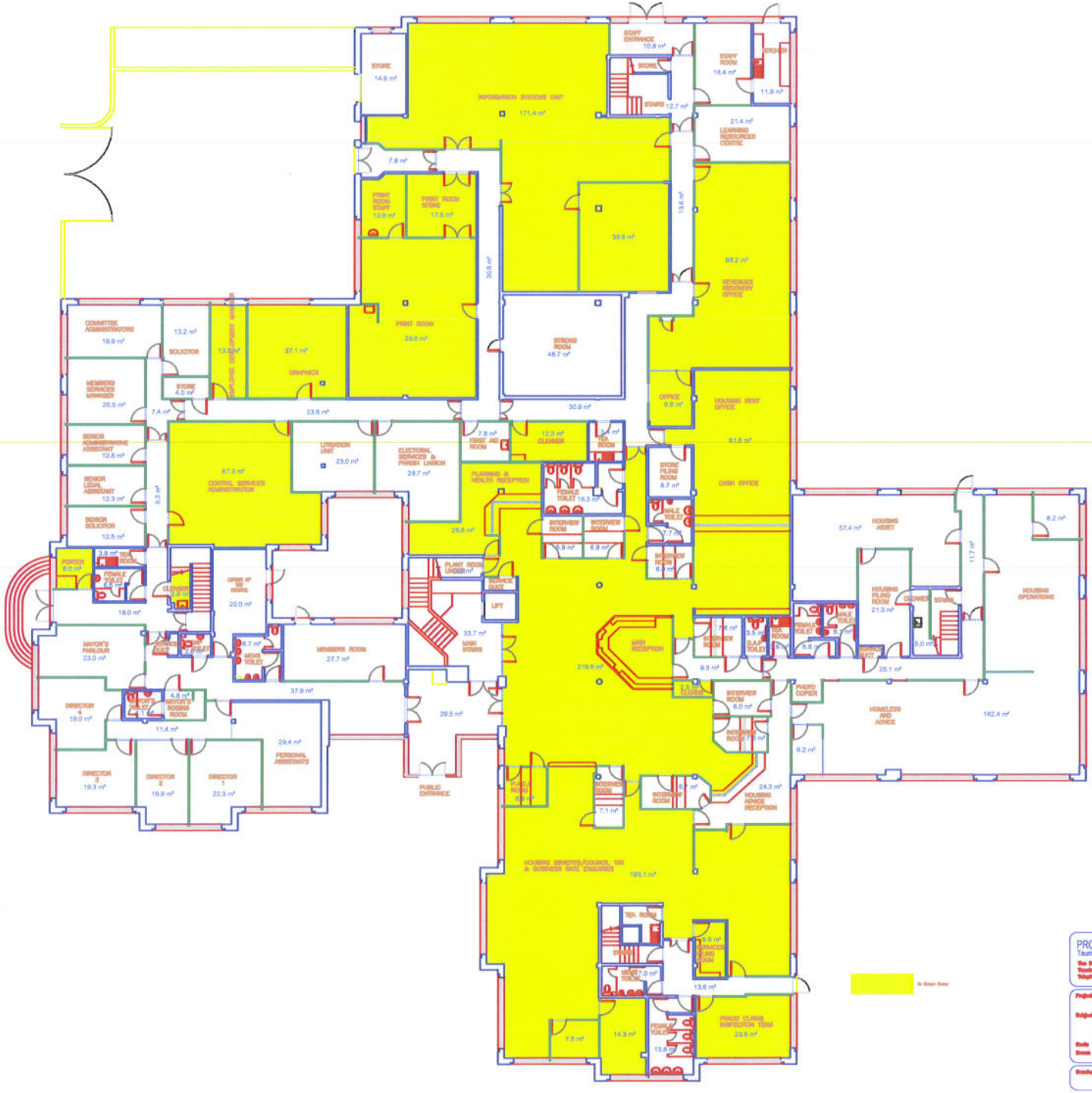
STORE 14.6 m²
INFORMATION SYSTEMS UNIT 171.4 m²
STAFF ENTRANCE 10.8 m²
STORE
STAFF ROOM 18.4 m²
STORES
11.9 m²
STAIRS 12.7 m²
21.4 m²
LEARNING RESOURCES CENTRE
7.8 m²
PRINT ROOM STAFF 10.9 m²
PRINT ROOM STORE 17.5 m²
39.6 m²
13.6 m²
30.9 m²
88.2 m²
REVENUES RECOVERY OFFICE
COMMITTEE ADMINISTRATORS 19.9 m²
13.2 m²
SOLICITOR
19.0 m²
LEGAL SERVICES MANAGER
37.1 m²
GRAPHICS
PRINT ROOM 29.6 m²
STRONG ROOM 48.7 m²
MEMBERS SERVICES MANAGER 20.5 m²
STORE 4.0 m²
7.4 m²
23.6 m²
30.9 m²
OFFICE 9.8 m²
HOUSING RENT OFFICE
51.8 m²
SENIOR ADMINISTRATIVE ASSISTANT 12.5 m²
LITIGATION UNIT 23.0 m²
ELECTORAL SERVICES & PARISH LIAISON 29.7 m²
7.8 m²
FIRST AID ROOM
12.3 m²
CLEANER
5.4 m²
TEA ROOM
STORE FILING ROOM 8.7 m²
CASH OFFICE
SENIOR LEGAL ASSISTANT 12.3 m²
9.3 m²
67.3 m²
CENTRAL SERVICES ADMINISTRATOR
PLANNING & HEALTH RECEPTION
FEMALE TOILET 16.3 m²
MALE TOILET
7.7 m²
SENIOR SOLICITOR 12.5 m²
26.8 m²
INTERVIEW ROOM 6.9 m²
INTERVIEW ROOM 6.9 m²
INTERVIEW ROOM 6.9 m²
57.4 m²
HOUSING ASSET
6.2 m²
11.7 m²
POWER 6.0 m²
3.8 m² WC ROOM
FEMALE TOILET 5.4 m²
19.0 m²
CLEANER 2.6 m²
SPACE OF 30 MINS
20.0 m²
PLANT ROOM UNDER
SERVICE DUCT
LIFT
33.7 m²
MAIN STAIRS
MAIN RECEPTION
219.5 m²
INTERVIEW ROOM 7.6 m²
3.5 m²
D.D.A. TOILET
TEA ROOM 6.8 m²
FEMALE TOILET
MALE TOILET
6.8 m²
HOUSING FILING ROOM 21.3 m²
CLEANER
STORES
5.0 m²
HOUSING OPERATIONS
MAYOR'S PARLOUR 23.0 m²
CLEANER 2.6 m²
FEMALE TOILET 2.6 m²
8.7 m²
MENS TOILET
MEMBERS ROOM 27.7 m²
9.5 m²
D.D.A. TOILET
INTERVIEW ROOM 8.0 m²
PHOTO COPIER
25.1 m²
DIRECTOR 4 19.0 m²
MAYOR'S TOILET
4.8 m²
MAYOR'S ROBING ROOM
11.4 m²
37.9 m²
29.5 m²
INTERVIEW ROOM 7.3 m²
HOMELESS AND ADVICE
162.4 m²
29.4 m²
PERSONAL ASSISTANTS
6.2 m²
PUBLIC ENTRANCE
DJ/BO ROOM 40.3 m²
INTERVIEW ROOM 7.1 m²
INTERVIEW ROOM 6.7 m²
24.3 m²
HOUSING ADVICE RECEPTION
DIRECTOR 3 19.3 m²
DIRECTOR 2 16.9 m²
DIRECTOR 1 22.3 m²
HOUSING SERVICES/COUNCIL TAX & BUSINESS RATE ENQUIRIES
195.1 m²
TEA ROOM
MENS TOILET 7.0 m²
6.6 m²
CONFERENCE FILING ROOM
13.6 m²
7.2 m²
14.3 m²
FEMALE TOILET
13.8 m²
FINANCE CLAIMS INSPECTION TEAM 23.6 m²
PROPERTY SERVICES
Taunton Deane Borough Council
The Deane House
Taunton TA1 3HE
Telephone [redacted]
Project The Deane House
Subject Office Layout
Ground Floor
Scale 1:100
Drawn by Andrew Hunt Date 23/05/07
Drawing No. DB/1460:05/GF0108

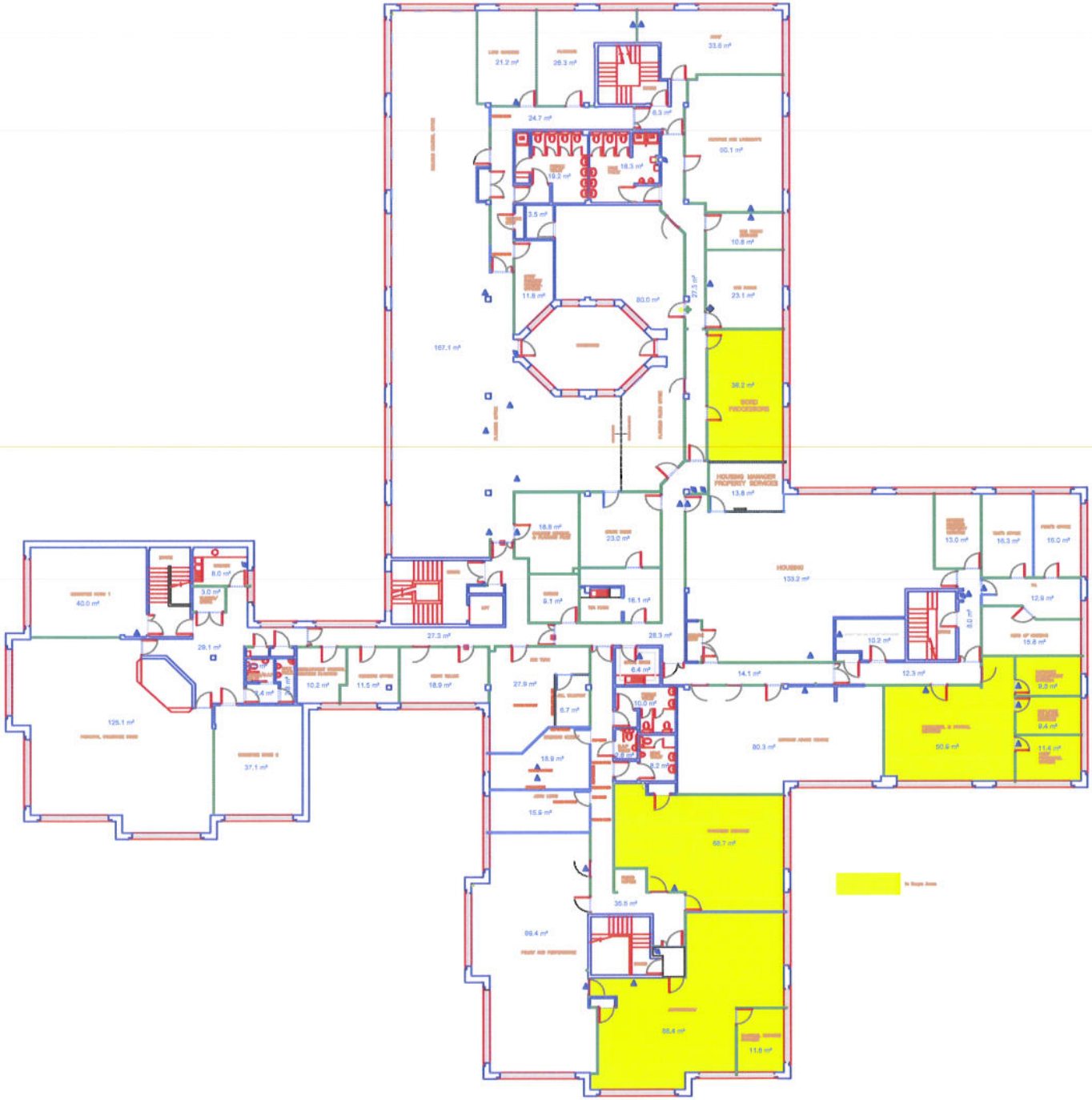

PROPERTY SERVICES
Taunton Deane Borough Council

Project: The Deane House
Subject: Office Layout
First Floor
Scale: 1:100
Drawn by: Andrew Hurst Date: 13/5/07

Drawing No. D8/1460:05/FF0108

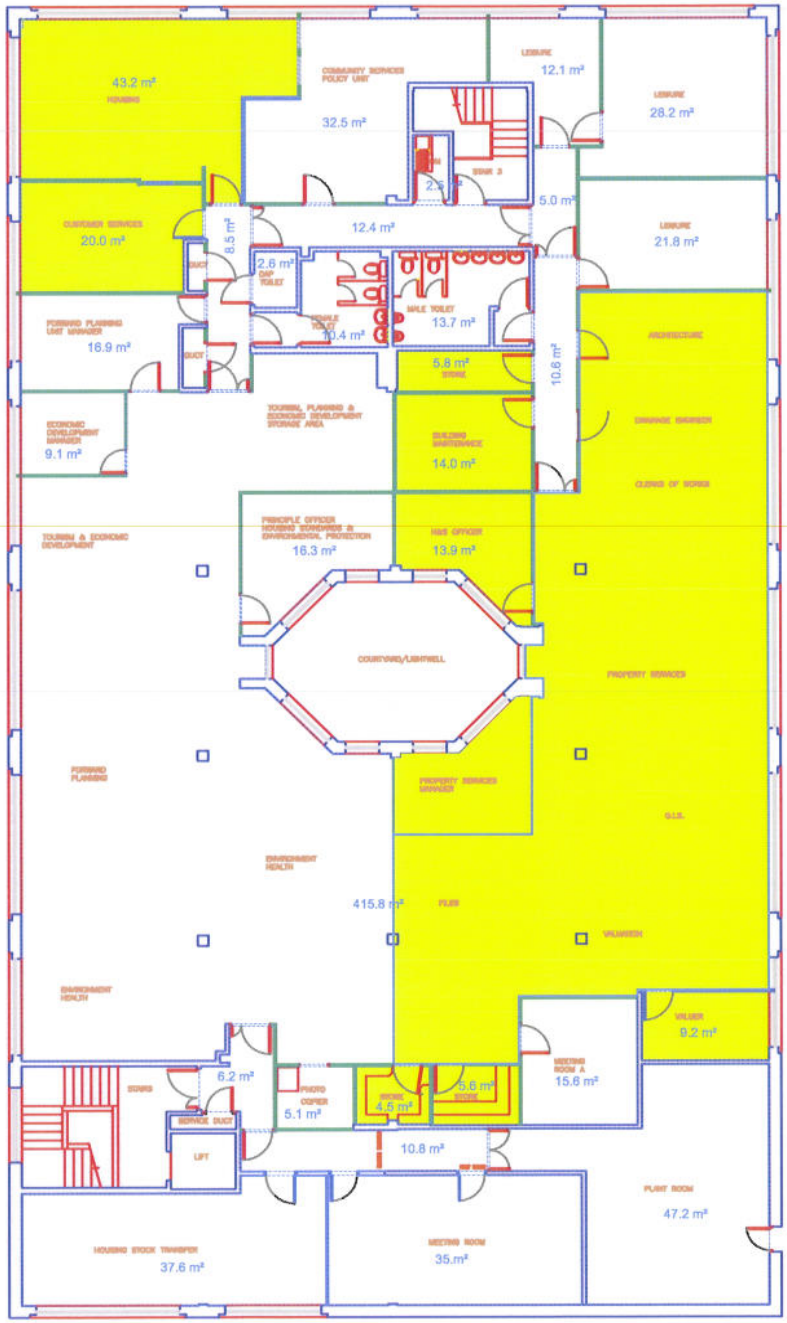

PROPERTY SERVICES
Taunton Deane Borough Council
The Deane House
Taunton TA1 1HE
Telephone 356356

Project: The Deane House
Subject: Office Layout Second Floor
Scale: 1:100
Drawn by: AH Date: 15/02/06
Drawing No: OB/1460:05/SF0108