

NOTES:
1. THIS DRAWING NOT TO BE SCALED, FIGURED DIMENSIONS ONLY TO BE TAKEN.
2. SHOULD ANY DISCREPANCIES BE FOUND WITH THIS DRAWING, PLEASE INFORM THIS OFFICE.
3. COPYRIGHT OF THIS DRAWING IS OWNED BY JM ARCHITECTS.
STRUCTURAL INFORMATION INDICATIVE ONLY. TO BE CONFIRMED BY STRUCTURAL ENGINEER.

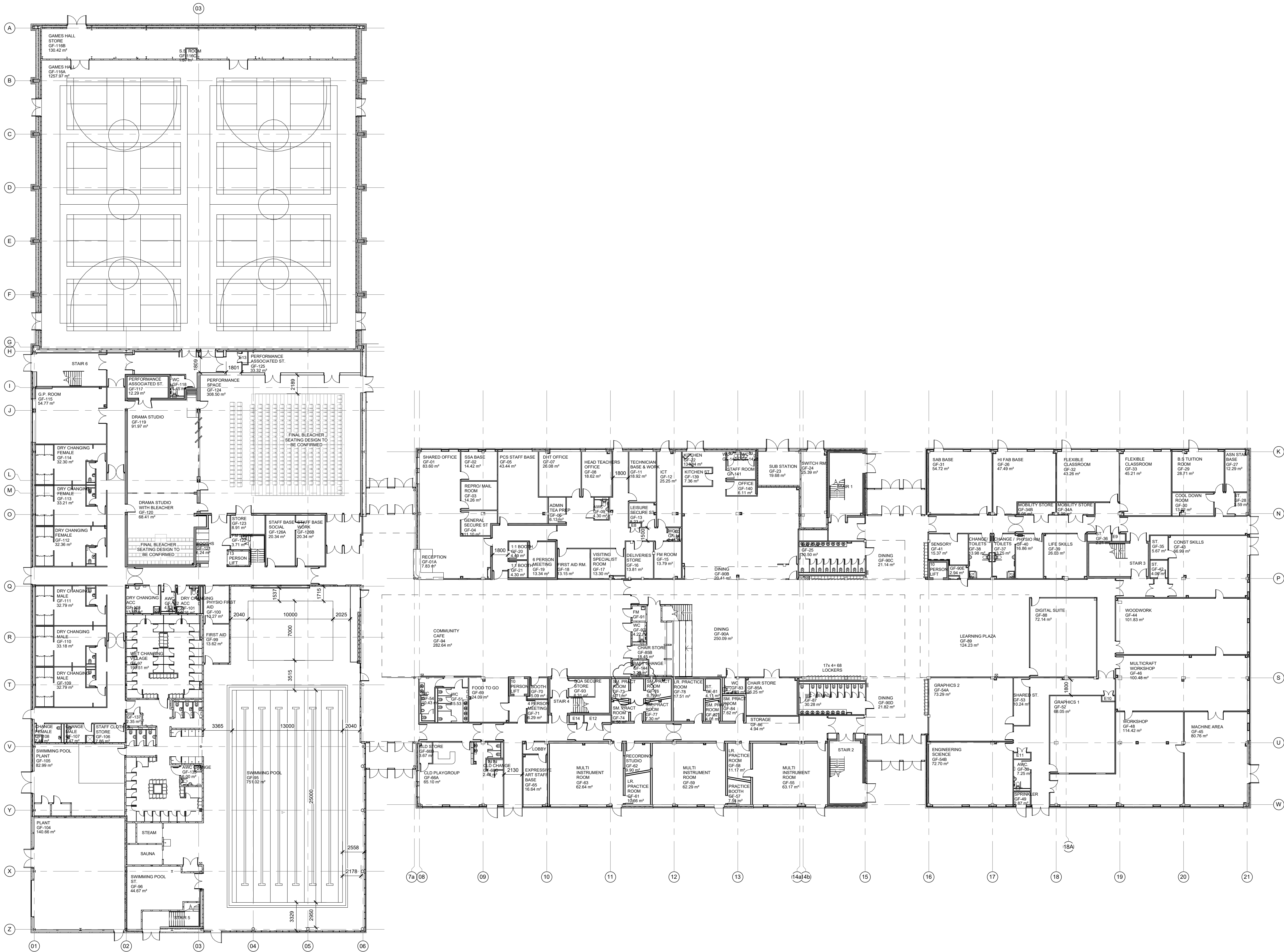

P	Store GF-75 removed as requested by RCG.	25.01.17	GM	RD
O	Drawing Status amended to Final Construction.	29.11.16	MH	GM
N	Room areas amended where bubbled due to updated external wall constructions or internal layout amendments. Store GF-72 amended to Distribution Cupboard.	17.10.16	GM	RD
M	Separate changing facilities added to Playgroup GF-60A as requested by Angus Council at meeting 03.06.16 06.06.16 area of GF-60A amended accordingly. Corridor wall to storage area GF-46 removed to open store to corridor as requested by Angus Council at meeting 06.06.16.		GM	RD
L	AWC GF-53 amended to Shared Store and Store GF-50A amended to AWC GF-50 as instructed by RCP. Thermal cabin added to swimming pool store as per jma email 18.03.16, area of GF-56 amended accordingly. Reception desk amended as per jma email 18.03.16, Reception GF-01A area amended accordingly.	25.04.16	GM	RD
K	Watercooler locations amended as confirmed in email from RCP 29.02.16. Cashless Reval units added to the Dining area as per the mark up received from Angus Council 22.03.16. Door added adjacent to GF-91 as alternative means of escape added from GF-94 into GF-90A to meet building control requirements. Kitchen layout amended as per discussions at DTN 23.02.16, room GF-143 lag deleted accordingly. Wall between GF-124 and GF-120 location amended to account for steelwork location as agreed with Angus Council at meeting 18.02.16, room areas amended accordingly.	25.03.16	GM	RD
J	Cubicle arrangement to Toilet GF-87 amended to match GF-25 WC and Store locations at GF-53 and GF-49 amended to add store to GF-54A as agreed with Angus Council Education Department.	25.01.16	GM	RD
I	Partition between Staff Base Social GF-126A and Staff Base Work GF-126B and Sensory Room GF-40 swapped with Physio Room GF-41, as per email from Angus Council 29.10.15. Layout to C201 disassembly rooms GF-48 and GF-52 amended as per email from Angus Council 23.10.15. Layout to Chair Store GF-48B and FM room GF-51 amended to facilitate access to the Chair Store, layout to toilet GF-51 and GF-54 and cubicle layout to toilet GF-25 and GF-87 amended to facilitate circulation, door added to entrance to north cubicle area to Wet Changing Village GF-97, entrance door location to GF-55 location amended and shower outside Sauna and Steam Room location amended, all as discussed and agreed with Angus Council Education Department at meeting 08.10.15. Entrance to Kitchen GF-22 amended to facilitate escape. WC GF-142B added to kitchen to meet technical standards requirements, cleaner store GF-143 relocated to recess adjacent to Stair 1 accordingly. External Door added to Plant Room GF-104 to facilitate escape.	30.10.15	GM	RD
REV	DESCRIPTION	DATE	DRN BY	CKD BY

jmachitects

PROJECT	Forfar Community Campus	TITLE	64 Queen Street Edinburgh EH2 4NA
CLIENT	Proposed Ground Floor Plan	CLIENT	T: 0131 464 6100 F: 0131 464 6150 edn@jmachitects.net www.jmachitects.net
JOB No.	5142-JMA	DRAWING No.	L010011_
SCALE	1 : 250 @ A1	REVISION	P
STATUS	FINAL CONSTRUCTION	CHECKED BY	BT
		DATE	18.02.14

NOTES:
1. THIS DRAWING NOT TO BE SCALED, FIGURED DIMENSIONS ONLY TO BE TAKEN.
2. SHOULD ANY DISCREPANCIES BE FOUND WITH THIS DRAWING, PLEASE INFORM THIS OFFICE.
3. COPYRIGHT OF THIS DRAWING IS OWNED BY JM ARCHITECTS.
STRUCTURAL INFORMATION INDICATIVE ONLY. TO BE CONFIRMED BY STRUCTURAL ENGINEER.

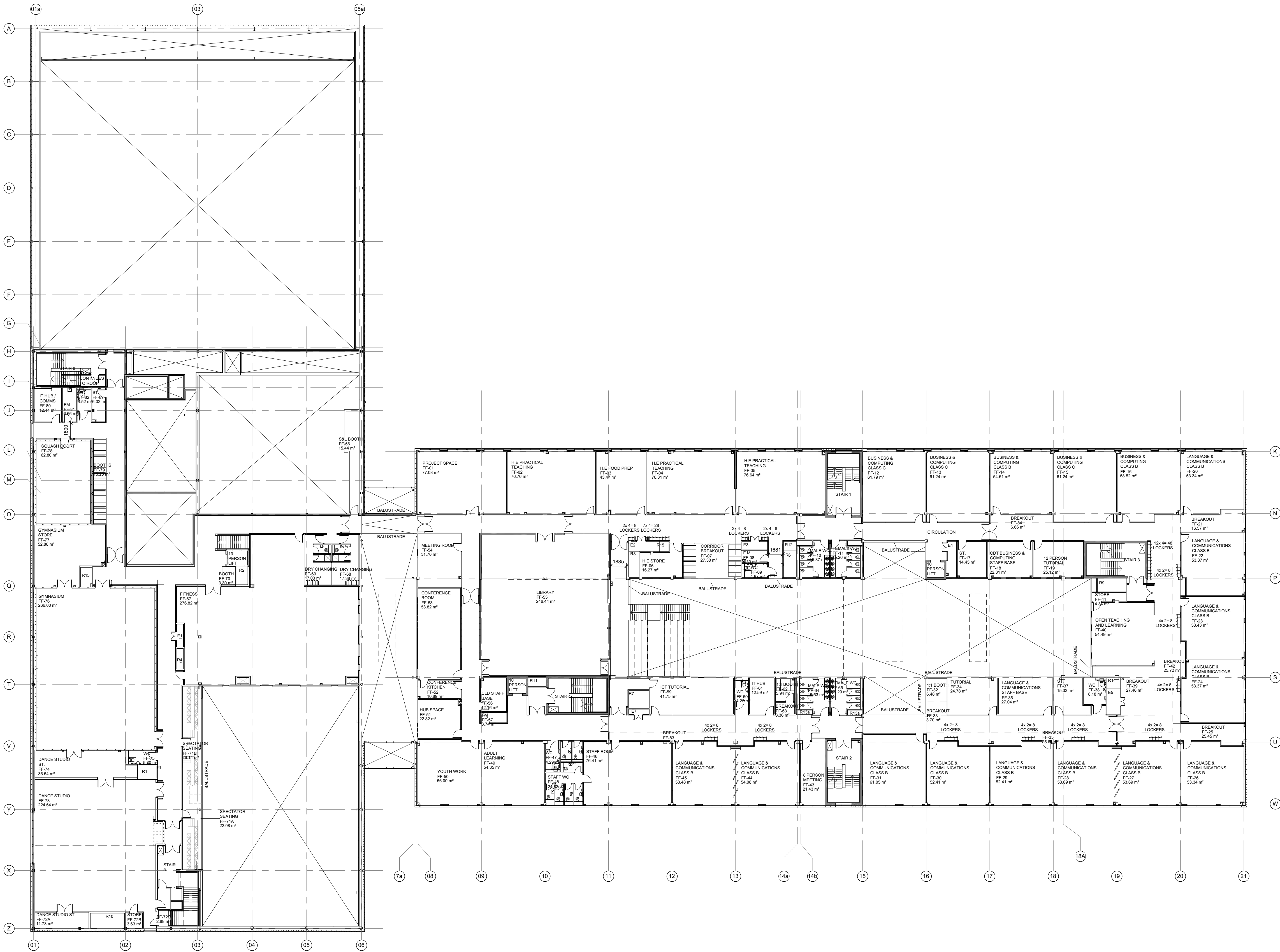

O	Drawing Status amended to Final Construction.	29.11.16	MH	GM
N	Room areas amended where bubbled due to updated external wall construction amendments.	17.10.16	GM	RD
M	Door between FF-45 and FF-46 added in error deleted Door to GF-117 location amended and door amended to lead and hall as confirmed with Angus Council at meeting 03.06.16.	06.06.16	GM	RD
L	Cashless Reval units added to the amphitheatre corridor as per the mark up received from Angus Council 22.03.16. Riser R3 amended to Slope FF-87 and partition and door removed between FF-32 and FF-33 as confirmed by Angus Council at meeting 13.04.16. Riser E5 removed from room FF-43 following confirmation riser is surplus to requirements, room area amended accordingly. Room FF-54 name amended following confirmation from Angus Council that room use has changed at meeting 13.04.16. Double swing corridor doors adjacent to FF-14 and FF-28 handed to suit wall mounted hold open devices.	20.04.16	GM	RD
K	Corridor door adjacent to FF-59 moved adjacent to Stair 4 to suit lockdown design as per AC email 03.03.16. Glazed screens added to FF-51 as agreed with RCP. Water cooler location in FF-39 amended as agreed with Angus Council.	07.03.16	GM	RD
J	Corridor door adjacent to FF-02 location amended to meet cavity barrier requirement. Corridor door adjacent to FF-04 removed as not required under technical standards. Door to stair 5 amended for buildability reasons.	09.12.15	GM	RD
I	Partitions added adjacent to doors opening into corridors to meet technical standards requirement. Risers added to Fitness Room FF-67 to remove ducts from swimming pool as agreed with Angus Council. room area amended accordingly. FF-38 increased in size to provide oversize ANCH for power chair users. corridor partition to FF-40 removed and room re-named and door re-positioned within Staff Room FF-46 as instructed in Angus Council email 19.11.15. Locations of walls to perimeter of atrium amended to accommodate Acoustic Panels, affected room areas bubbled. Dance Studio FF-73 area amended to include area of movable partition recess.	27.11.15	GM	RD
H	Riser R7 and E7 layouts amended as per H+K email 05.05.15. Riser E1 and R4 layouts amended, riser R1 dimensions amended, and riser R15 added and as per H+K email 15.07.15 and subsequent telecons, adjacent room areas amended accordingly. Spectator Seating to swimming pool layout amended as discussed with Angus Council Education Department (ref jma email 07.07.15). Staff changing layout amended to accommodate additional community toilets as discussed with Angus Council Education Department (ref jma email 07.07.15). Curtain walling to stair 5 moved to Dance Studio FF-73, stair and room layouts amended accordingly as confirmed by Angus Council Education Department in email 07.07.15. Drawing status amended	31.07.15	GM	RD

REV DESCRIPTION DATE DRN BY CKD BY

jmachitects

PROJECT	Forfar Community Campus	TITLE	64 Queen Street Edinburgh EH2 4NA
CLIENT	Proposed First Floor Plan	CLIENT	T: 0131 464 6100 F: 0131 464 6150 edn@jmachitects.net www.jmachitects.net
JOB No.	5142-JMA	DRAWING No.	LJ09012_
SCALE	1: 250 @ A1	REVISION	O
STATUS	FINAL CONSTRUCTION	CHECKED BY	BT
		DATE	18.02.14

