

NOTES:
1. THIS DRAWING NOT TO BE SCALED. FIGURED DIMENSIONS ONLY TO BE TAKEN.
2. SHOULD ANY DISCREPANCIES BE FOUND WITH THIS DRAWING, PLEASE INFORM THIS OFFICE.
3. COPYRIGHT OF THIS DRAWING IS OWNED BY JM ARCHITECTS.

STRUCTURAL INFORMATION INDICATIVE ONLY. TO BE CONFIRMED BY STRUCTURAL ENGINEER.

REFER TO STRUCTURAL ENGINEER'S DRAWINGS FOR LOCATIONS OF BRACING & WINDPOSTS.

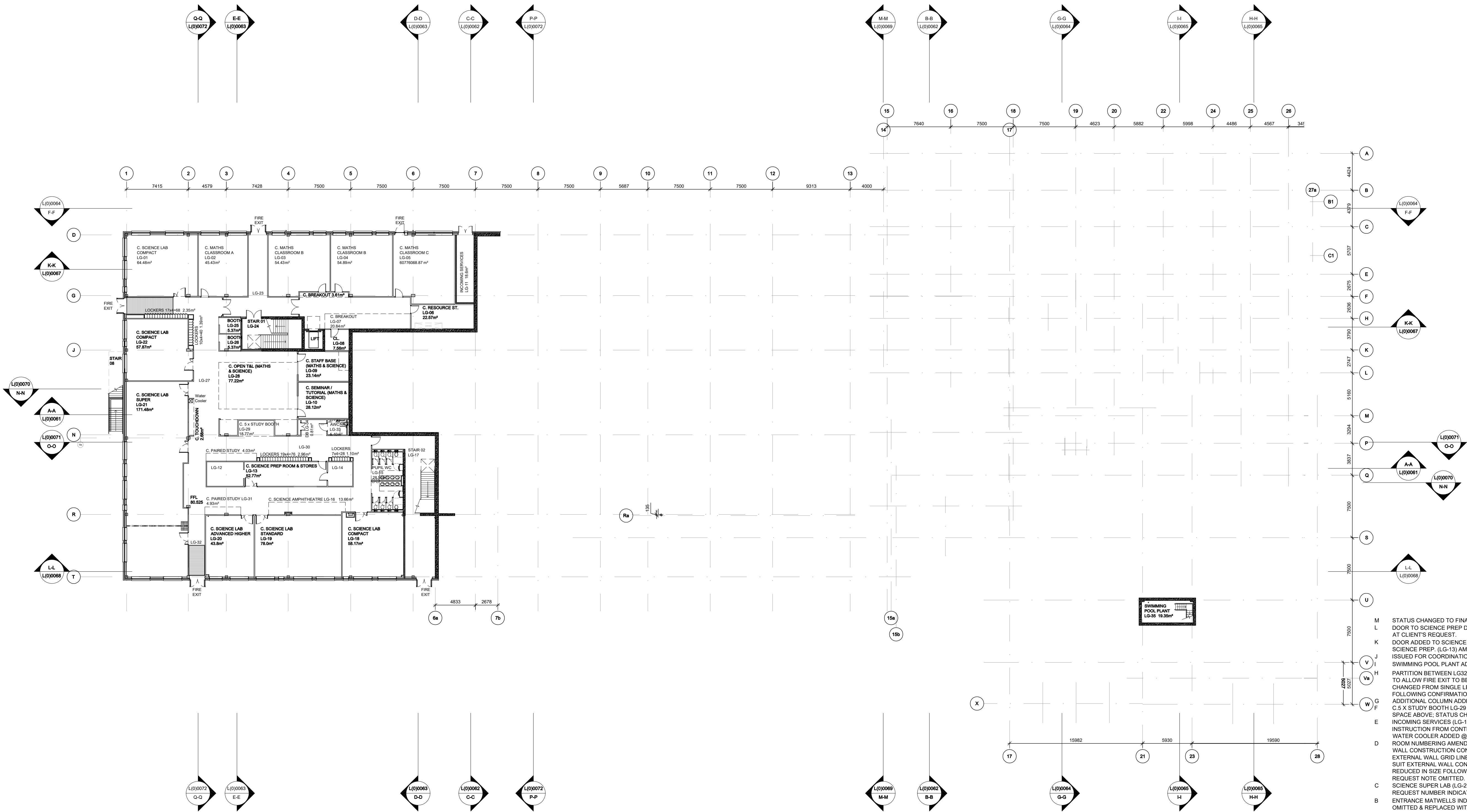

M	STATUS CHANGED TO FINAL CONSTRUCTION.	20.10.15	GJB	RD
L	DOOR TO SCIENCE PREP DOOR (LG-13) CHANGED TO INTERNAL SCREEN AT CLIENT'S REQUEST.	24.07.15	LF	GJB
K	DOOR ADDED TO SCIENCE PREP STORE (LG-14). SLIDING DOOR TO SCIENCE PREP. (LG-13) AMENDED. WALL NIBS ADDED. ISSUED FOR COORDINATION.	29.04.15	LF	GJB
V	SWIMMING POOL PLANT ADDED FOLLOWING INSTRUCTION FROM RCEL.	16.02.15	GJB	
I	PARTITION BETWEEN LG32 & LG20 MOVED TO MAKE CORRIDOR WIDER TO ALLOW FIRE EXIT TO BE A MINIMUM OF 1810mm; STAIR 2 EXIT DOOR CHANGED FROM SINGLE LEAF TO DOUBLE LEAF; LOCKERS AMENDED FOLLOWING CONFIRMATION OF SIZE FROM FF&E SUPPLIER.	10.10.14	AA	GJB
H	ADDITIONAL COLUMN ADDED ON GL 1 BETWEEN GRIDS J AND N.	01.10.14	AA	GJB
G	C.5 X STUDY BOOTH LG-29 AMENDED TO AVOID CLASH WITH VOID SPACE ABOVE; STATUS CHANGED TO CONSTRUCTION.	18.08.14	AA	GJB
F	INCOMING SERVICES (LG-11) REDUCED IN SIZE FOLLOWING INSTRUCTION FROM RCEL; CHANGE REQUEST NOTE OMITTED.	03.07.14	GJB	
E	WATER COOLER ADDED @ LG-27.	11.06.14	GJB	
D	ROOM NUMBERING AMENDED & UPDATED TO DB & AWC; EXTERNAL WALL CONSTRUCTION CONFIRMED & UPDATED; WINDOW SIZES UPDATED; EXTERNAL WALL GRID LINES & CONCRETE COLUMNS RELOCATED TO SUIT EXTERNAL WALL CONSTRUCTION; INCOMING SERVICES (LG-11) REDUCED IN SIZE FOLLOWING INSTRUCTION FROM RCEL; CHANGE REQUEST NOTE OMITTED.	30.04.14	GJB	AA
C	SCIENCE SUPER LAB (LG-21) - SLIDING PARTITION BUBBLED & CHANGE REQUEST NUMBER INDICATED; CHANGE REQUEST NOTE ADDED.	20.02.14	GJB	
B	ENTRANCE MATWELLS INDICATED; PUPIL WC (LG-15) - WASH FOUNTAIN OMITTED & REPLACED WITH VANITY UNIT AS PER CLIENT INSTRUCTION; NOTES AMENDED.	08.11.13	GJB	RD
A	ROOM NUMBERS ADDED; STRUCTURAL GRID UPDATED & STRUCTURE INDICATED. MINOR WALL AMENDMENTS TO SUIT STRUCTURE; SERVICE RISERS & DB'S INDICATED; INTERNAL WALLS UPDATED TO REFLECT ACOUSTICIAN'S REPORT; INCOMING SERVICES (LG-11) INCREASED IN SIZE TO MEET SERVICE REQUIREMENTS (AGREED WITH CONTRACTOR); STAFF BASE (LG-09), SEMINAR TUTORIAL (LG-10), STUDY BOOTHS (LG-29), AWC (LG-15), PUPIL WC (LG-15) & STAIR 02 (LG-17) AMENDED; SLIDING FOLDING PARTITION ADDED TO SCIENCE SUPER LAB (LG-21) FOLLOWING CLIENT INSTRUCTION; DEPARTMENT COLOURS OMITTED.	08.11.13	AA/SM	GJB

NOTES:
1. THIS DRAWING NOT TO BE SCALED. FIGURED DIMENSIONS ONLY TO BE TAKEN.
2. SHOULD ANY DISCREPANCIES BE FOUND WITH THIS DRAWING, PLEASE INFORM THIS OFFICE.
3. COPYRIGHT OF THIS DRAWING IS OWNED BY JM ARCHITECTS.

STRUCTURAL INFORMATION INDICATIVE ONLY. TO BE CONFIRMED BY STRUCTURAL ENGINEER.

REFER TO STRUCTURAL ENGINEER'S DRAWINGS FOR LOCATIONS OF BRACING & WINDPOSTS.

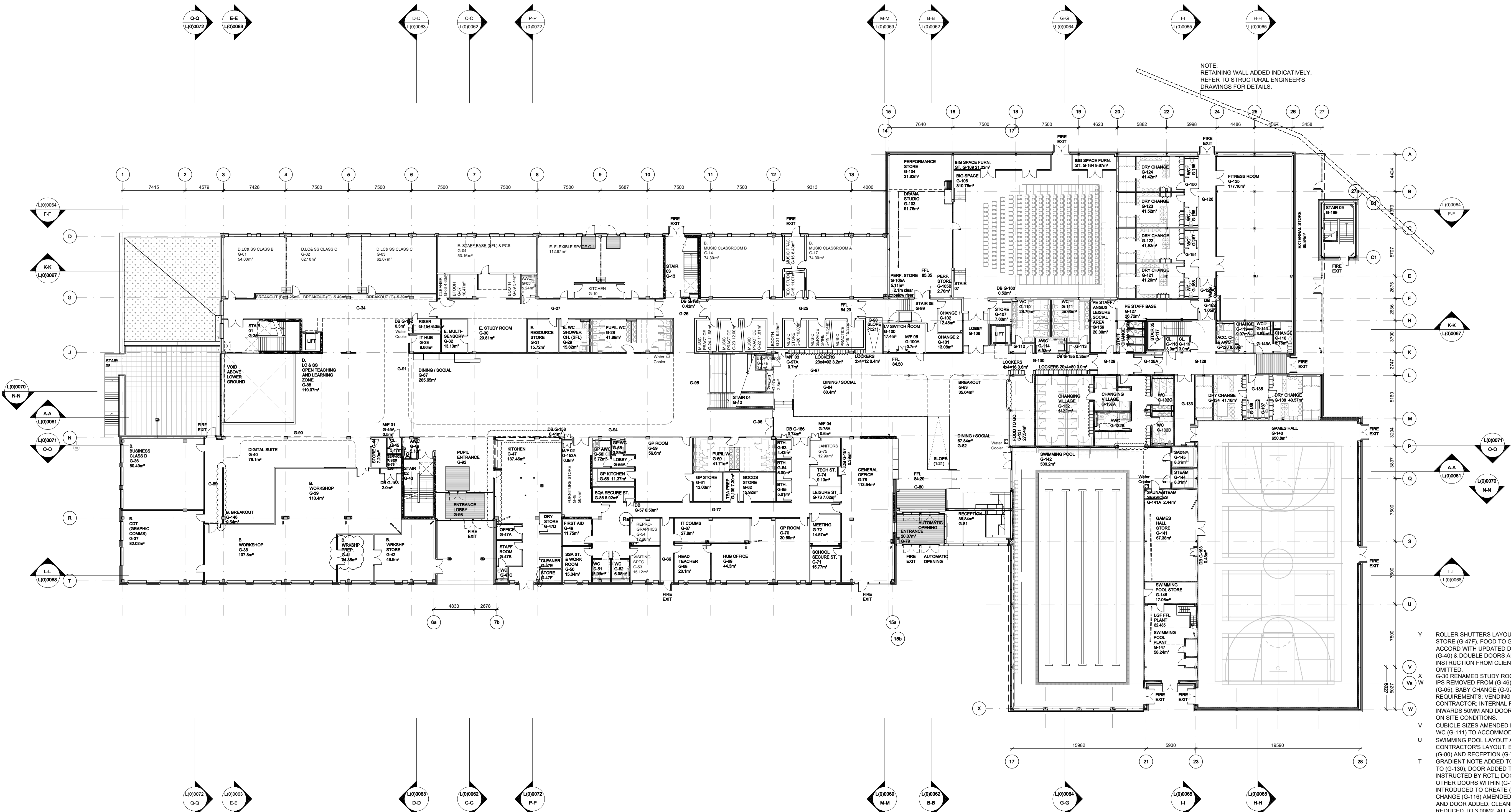

Y	ROLLER SHUTTERS LAYOUT UPDATED WITHIN KITCHEN (G-47), KITCHEN STORE (G-47F), FOOD TO GO (G-131) & SWIMMING POOL (G-142) TO ACCORD WITH UPDATED DETAILS. PARTITION ADDED TO DIGITAL SUITE (G-40) & DOUBLE DOORS ADDED TO WORKSHOP PREP (G-41) AS PER INSTRUCTION FROM CLIENT/CONTRACTOR; REVISION NOTES P-R OMITTED.	25.08.15	GJB/LF	GJB
U	CUBICLE SIZES AMENDED IN COMMUNITY WC (G-110) AND COMMUNITY WC (G-111) TO ACCOMMODATE STEEL BRACING.	15.07.15	GJB	GM
V	SWIMMING POOL LAYOUT AMENDED IN ACCORDANCE WITH SUB CONTRACTOR'S LAYOUT. BUILD UP OF WALL BETWEEN ENTRANCE (G-80) AND RECEPTION (G-78) UPDATED.	30.06.15	LF	GJB
T	GRADIENT NOTE ADDED TO (G-98); LOCKERS RELOCATED FROM (G-133) TO (G-130); DOOR ADDED TO SWIMMING POOL PLANT ROOM (G-147) AS INSTRUCTED BY RCTL. DOORS ADDED TO CREATE LOBBY (G-126A). OTHER DOORS WITHIN (G-126A) RE-LOCATED. ADDITIONAL DOORS INTRODUCED TO CREATE (G-128A). LAYOUT TO CHANGE (G-115) AND CHANGE (G-116) AMENDED TO ALLOW WC (G-143) TO BE RE-LOCATED AND DOOR ADDED. CLEANER'S CUPBOARDS (G-118) AND (G-119) REDUCED TO 3.00M2, ALL AS PER BUILDING CONTROL REQUIREMENT. TUITION ROOM (G-68) OMITTED AND STAFF BASE (SFL) & PCS (G-04) EXTENDED. DOOR TO TUITION ROOM (G-06) SUBSEQUENTLY REMOVED. NUMEROUS ROOM TYPES RELOCATED FOLLOWING INSTRUCTION FROM CLIENT; TECH ST. (G-50) TO SSA ST. AND WORK ROOM (G-50); VISIT SPEC (G-53); VISIT SPEC. (G-54) TO REPROGRAPHICS (G-54); PCS (G-70) TO GP ROOM (G-70); SSA ST. & WORK ROOM (G-71) TO SCHOOL SECURE ST. (G-71); REPROGRAPHICS (G-72) TO MEETING (G-72); SCHOOL SECURE STORE (G-74) TO TECH ST. (G-74) AND GP MEETING (G-75) TO JANITORS (G-75); MEETING (G-72); LEISURE ST. (G-73) AND GENERAL OFFICE (G-78) DOORS RELOCATED.	29.04.15	LF	GJB
S		10.04.15	LF	GJB

NOTES:
1. THIS DRAWING NOT TO BE SCALED. FIGURED DIMENSIONS ONLY TO BE TAKEN.
2. SHOULD ANY DISCREPANCIES BE FOUND WITH THIS DRAWING, PLEASE INFORM THIS OFFICE.
3. COPYRIGHT OF THIS DRAWING IS OWNED BY JM ARCHITECTS.

STRUCTURAL INFORMATION INDICATIVE ONLY. TO BE CONFIRMED BY STRUCTURAL ENGINEER.
REFER TO STRUCTURAL ENGINEER'S DRAWINGS FOR LOCATIONS OF BRACING & WINDPOSTS.

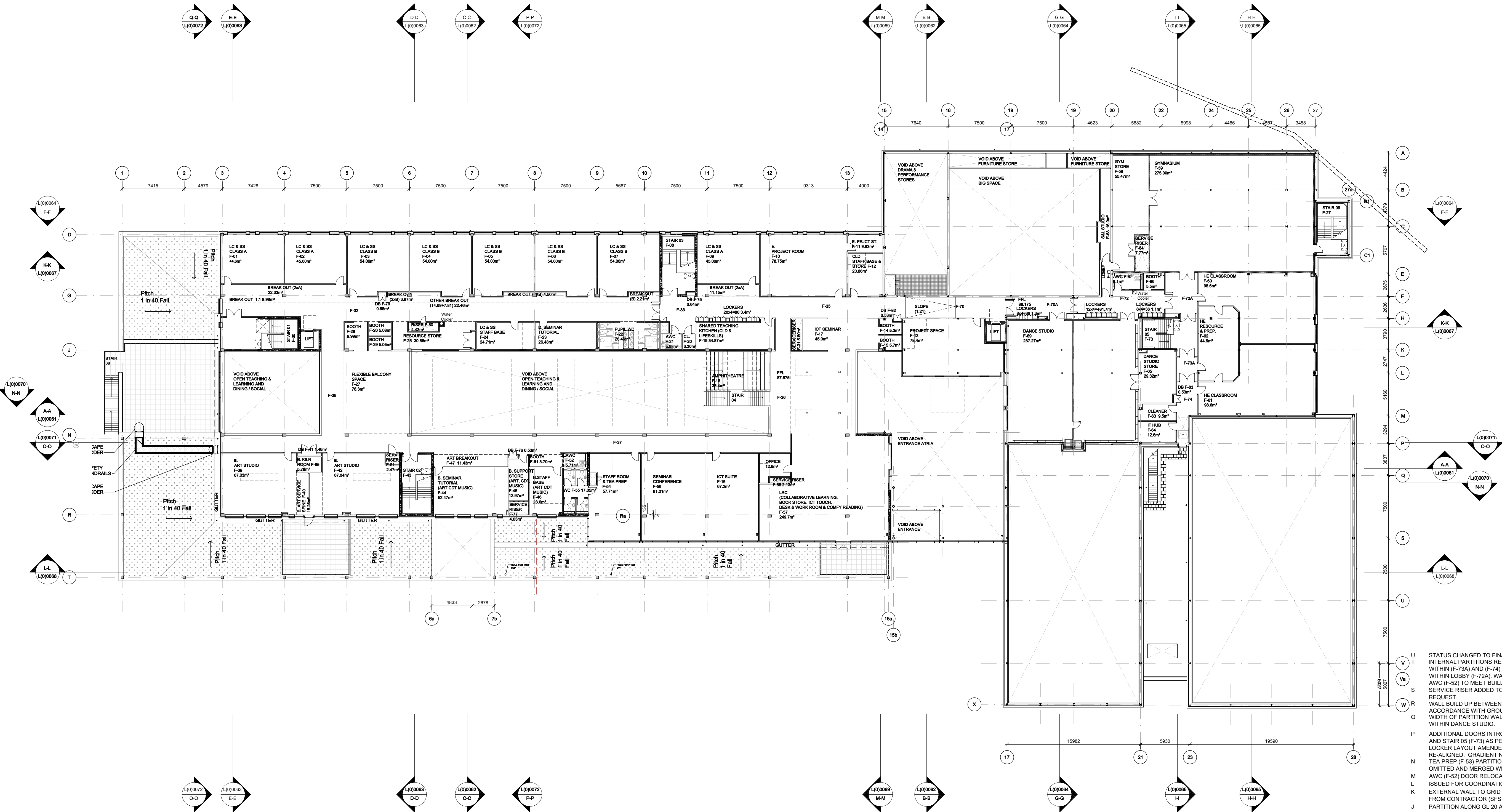

STATUS CHANGED TO FINAL CONSTRUCTION.	20.10.15	GJB	RD
INTERNAL PARTITIONS RELOCATED TO INCREASE CORRIDOR WIDTH WITHIN (F-73A) AND (F-74) TO SUIT SITE CONDITIONS. WALL NIB ADDED WITHIN LOBBY (F-72A). WALL NIB ADDED AND DOOR MIRRORED WITHIN AWC (F-52) TO MEET BUILDING CONTROL REQUIREMENTS.	30.06.15	GJB	LF
SERVICE RISER ADDED TO RESOURCE STORE (F-25) AS PER M&E REQUEST.	02.06.15	GJB	LF
WALL BUILD UP BETWEEN LRC (F-) AND ENTRANCE ATRIUM UPDATED IN ACCORDANCE WITH GROUND FLOOR PLAN.	26.05.15	LF	GJB
WIDTH OF PARTITION WALLS AMENDED AROUND STORAGE PARTITION WITHIN DANCE STUDIO.	15.05.15	LF	GJB
ADDITIONAL DOORS INTRODUCED TO CIRCULATION (F-72), LOBBY (72-A) AND STAIR 05 (F-73) AS PER BUILDING CONTROL REQUIREMENT: LOCKER LAYOUT AMENDED TO SUIT. DOORS TO DANCE STUDIO RE-ALIGNED. GRADIENT NOTE ADDED TO SLOPE.	29.04.15	LF	GJB
TEA PREP (F-53) PARTITIONS AND DOOR REMOVED. TEA PREP (F-53) OMITTED AND MERGED WITH STAFF ROOM (F-54).	10.04.15	LF	GJB
AWC (F-52) DOOR RELOCATED TO SUIT TECHNICAL STANDARDS.	02.04.15	GJB	CQ
L ISSUED FOR COORDINATION	16.02.15	GJB	
EXTERNAL WALL TO GRID LINE 3 AMENDED FOLLOWING INSTRUCTION FROM CONTRACTOR (SFS REDUCED FROM 200mm TO 150mm).	27.01.15	GJB	
PARTITION ALONG GL 20 A-F ALIGNED WITH COLUMNS:	02.12.14	AW	GJB
STAIR 09 RELOCATED TO SUIT EXTERNAL RETAINING WALL: BOOTH F-66 AND AWC F-67 MOVED TO ALLOW BRACING IN THIS AREA: STAIR 03 DOOR AMENDED: SERVER RISER F-86 ADDED AS M+E ENGINEER'S REQUESTED. EXTERNAL WALL ON GRIDLINE N MOVED TO SUIT SLAB EDGE LOCATION.	07.11.14	AA	GJB
STAIR 05 RELOCATED TO RESOLVE STRUCTURAL CLASH: LOCKERS AMENDED & REPOSITIONED FOLLOWING CONFIRMATION OF SIZE FROM F&E SUPPLIER. STRUCTURAL GRID UPDATED TO ACCORD WITH STRUCTURAL ENGINEER'S INFORMATION (GRID LINES 19, E & Q RELOCATED); COLUMN LAYOUT UPDATED TO ACCORD WITH STRUCTURAL ENGINEER'S LAYOUT.	03.10.14	AA	GJB