

Annex A - How to determine British Nationality.

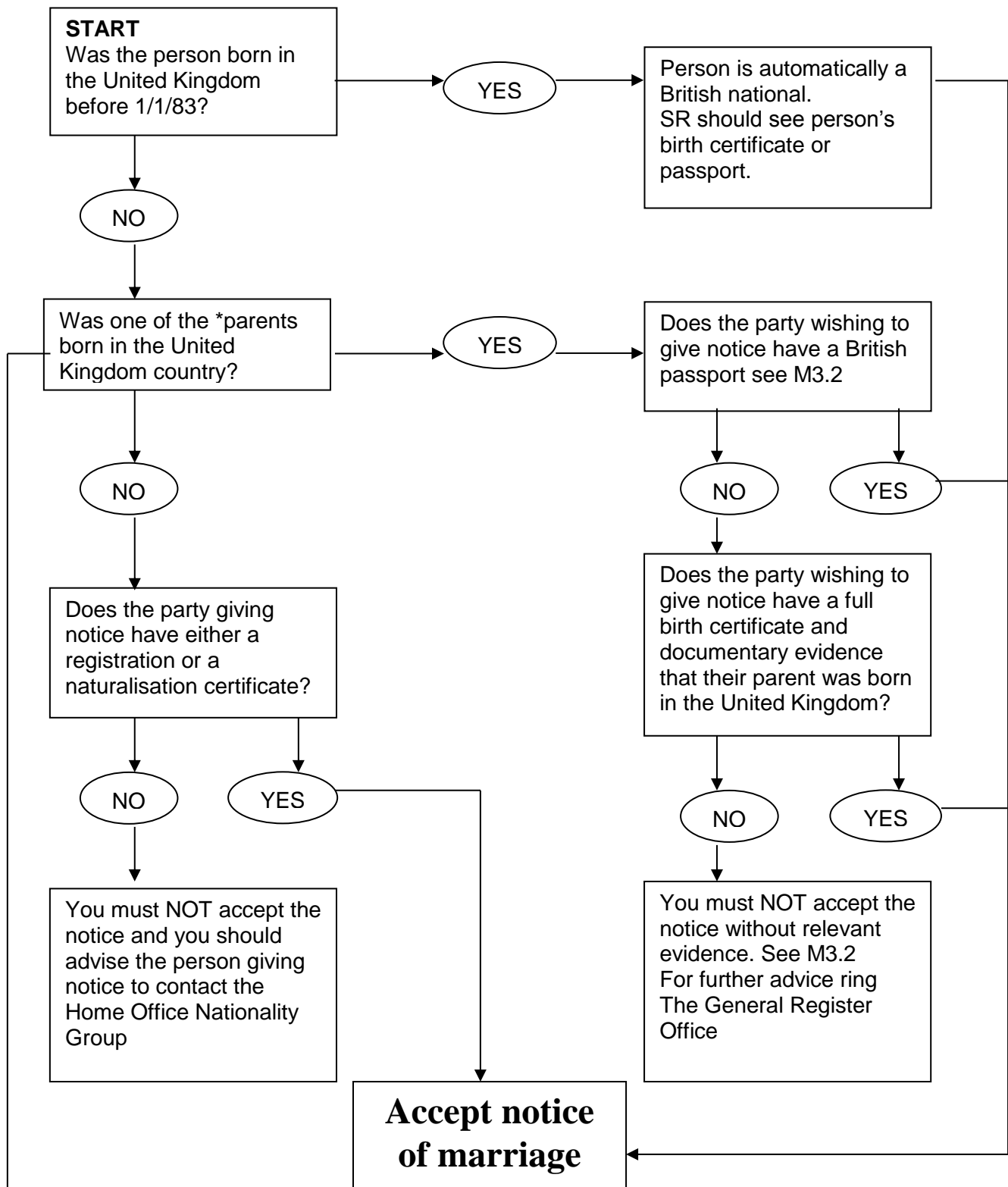

*Where the child was born within marriage then he/she will be able to take the nationality of either parent. Where child born outside marriage, he/she will take the nationality of his/her mother. If the parents subsequently remarry, he/she may also take the nationality of the father, from the date of the marriage.
Where a person claims to be entitled to British nationality by another route, they should be advised to contact the Home Office Nationality Group for appropriate evidence.