

Contents

Contents.....	1
Executive Team.....	5
Commercial Director.....	6
Nursery.....	7
Employer Engagement.....	8
Chief Information Officer.....	9
Funding & Performance.....	10
Registry.....	11
Student Records - City.....	12
Student Records - Hillsborough & Peaks.....	13
IT & Development.....	14
Deputy Chief Executive Officer.....	15
Faculty of Engineering, Construction & Technology.....	16
Apprenticeships - Engineering, Construction & Tech.....	17
English & Maths - Engineering, Construction & Technology.....	18
Construction Academy.....	19
Computing Technologies Academy.....	20
Engineering & Motor Vehicle Academy.....	21
QTLA - Engineering, Construction & Technology.....	22
Student Experience - Engineering, Construction & Technolgoy.....	23
Faculty of Land-based, Sport & Protective Services.....	24
English & Maths - Land-based, Sport & Protective Services.....	25
Land-based & Animal Care Academy.....	26
Sport & Protective Services Academy.....	27
Student Experience - Land-based, Sport & Protective Services.....	28

Contents Continued

Faculty of English, Maths & Inclusion.....	29
Student Support.....	30
Communication Support.....	31
SEND Support.....	32
SEND Support.....	33
SEND Support.....	34
SEND Support.....	35
SEND Support.....	36
SEND Support.....	37
ESOL.....	38
ESOL.....	39
English Academy.....	40
Inclusion Academy.....	41
Maths Academy.....	42
Student Experience - English, Maths & Inclusion.....	43
Faculty of Health & Science.....	44
Apprenticeships - Health & Science.....	45
English & Maths - Health & Science.....	46
H&SC and Childcare Academy.....	47
Science & Dental Academy.....	48
QTLA - Health & Science.....	49
Student Experience - Health & Science.....	50
Faculty of Creative & Design.....	51
English & Maths - Creative & Design.....	52
Design & Visual Arts Academy.....	53

Contents Continued

Media, Photography & Games Development Academy.....	54
QTLA - Creative & Design.....	55
Student Experience - Creative & Design.....	56
AP - Quality, Teaching, Learning & Assessment.....	57
AP - Student Experience.....	58
Careers, Employability & Work Experience.....	59
Safeguarding, EDI & Well-being.....	60
Learning Resources.....	61
Faculty of Higher Education & Academic Studies.....	62
Higher Education & Academic Studies Academy.....	63
Student Experience - HE & Academic Studies.....	64
Faculty of Business & Enterprise.....	65
Apprenticeships - Business & Enterprise.....	66
English & Maths - Business & Enterprise.....	67
Business Academy.....	68
Hospitality, Travel & Tourism Academy.....	69
QTLA and Hair & Beauty Academy.....	70
Student Experience - Business & Enterprise.....	71
Finance & Resources.....	72
Estates & Services.....	73
Centre Services.....	74
Refectory.....	75
Finance.....	76
Human Resources & Organisational Development.....	77
Executive Team Support.....	78

Contents Continued

Human Resources & Payroll Operations Team.....	79
Human Resources Advisory Team.....	80
Strategy & Marketing.....	81
Learner Recruitment.....	82
Reception.....	83
Student Services.....	84
Marketing.....	85

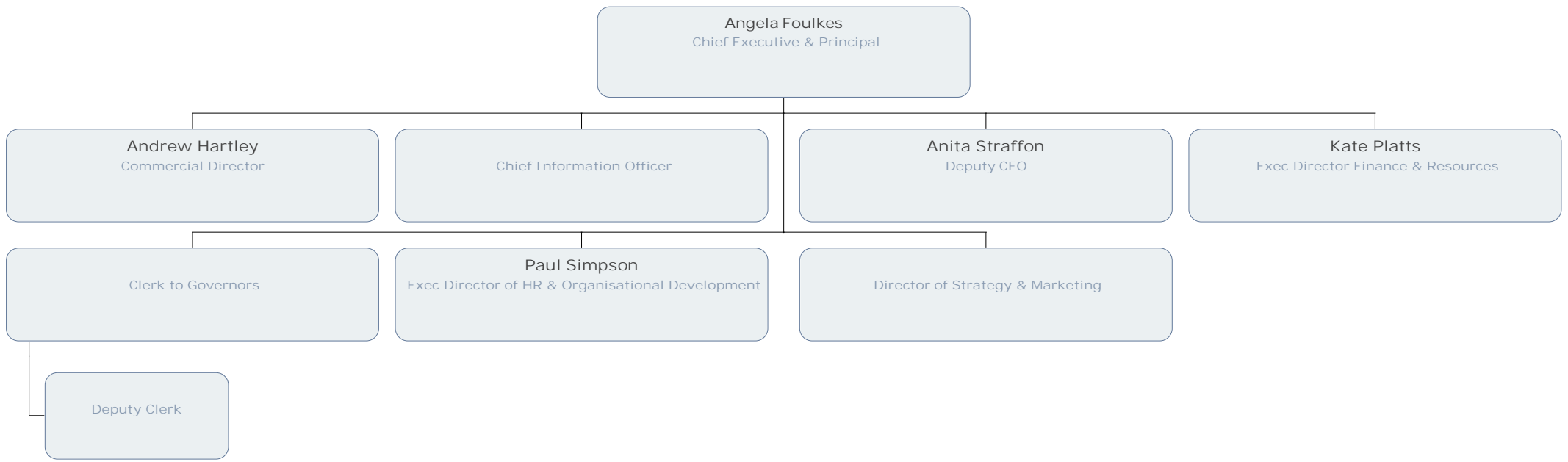

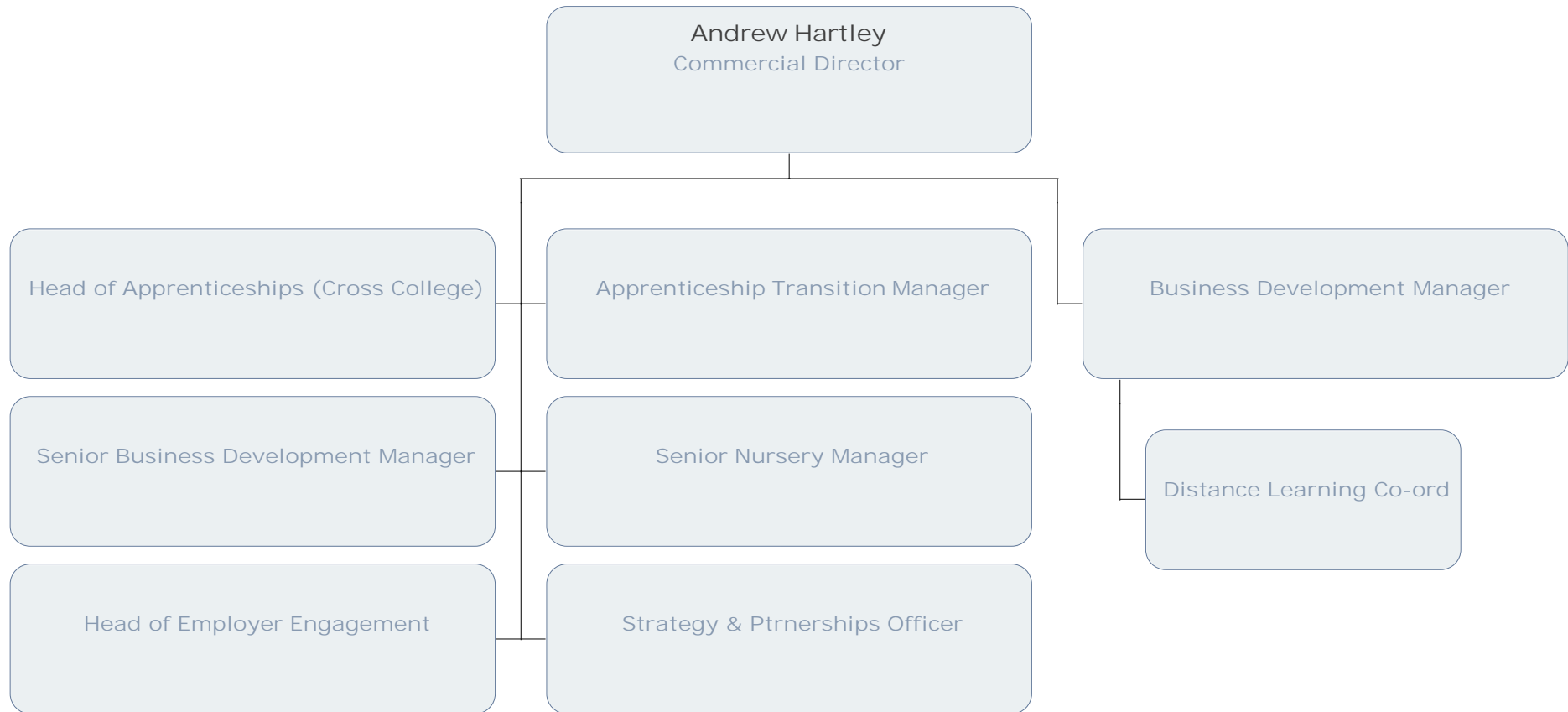

The Sheffield College Nursery

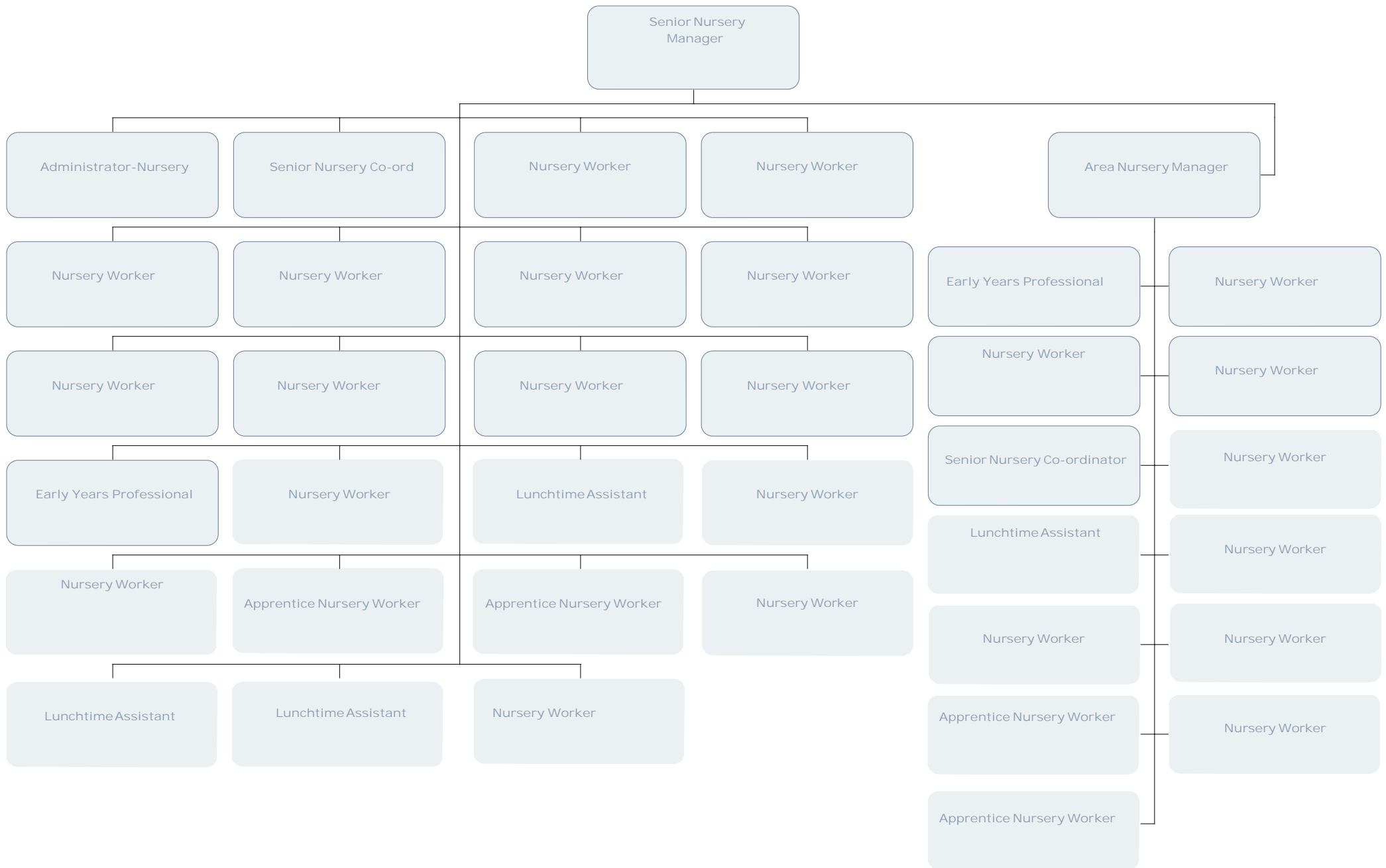

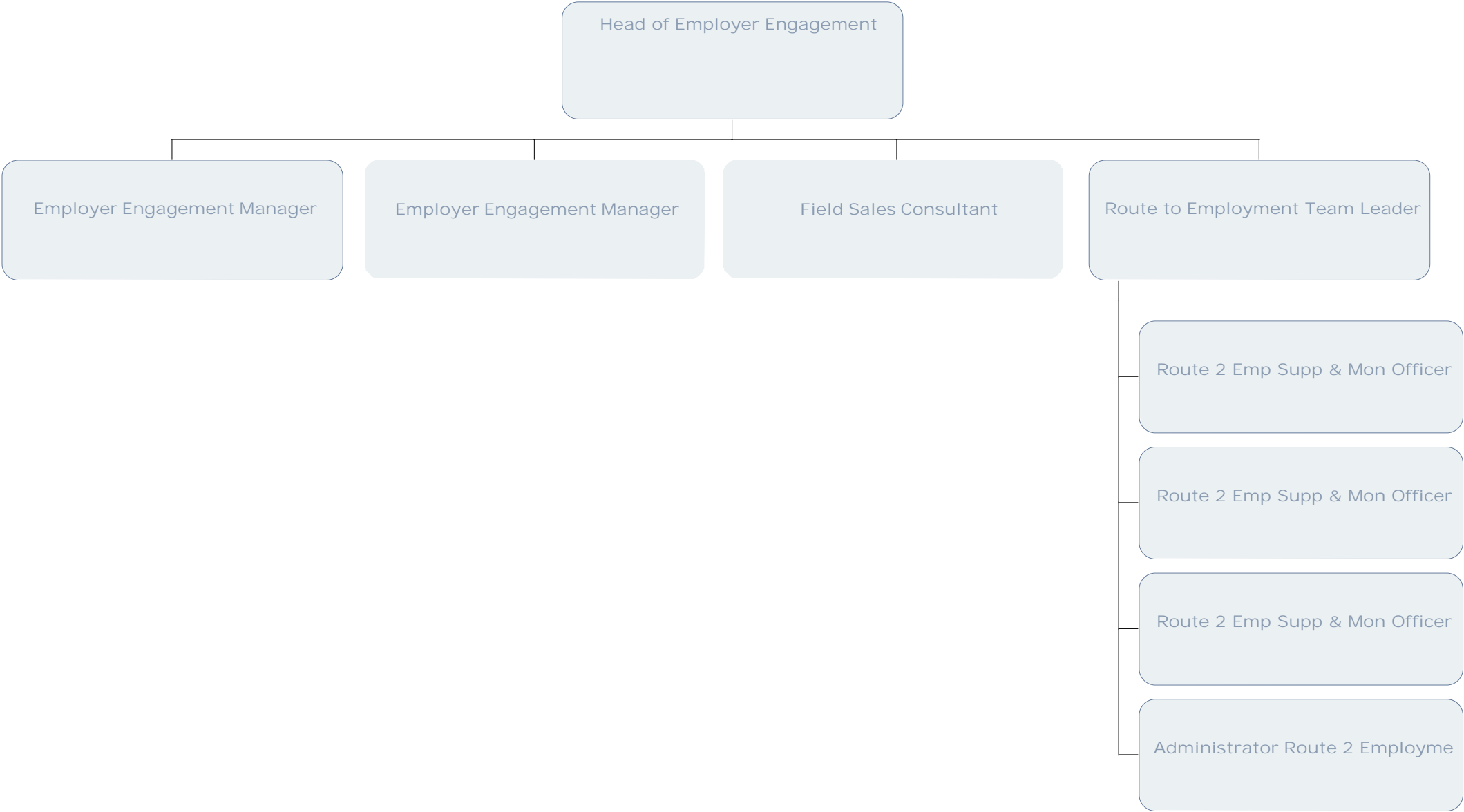

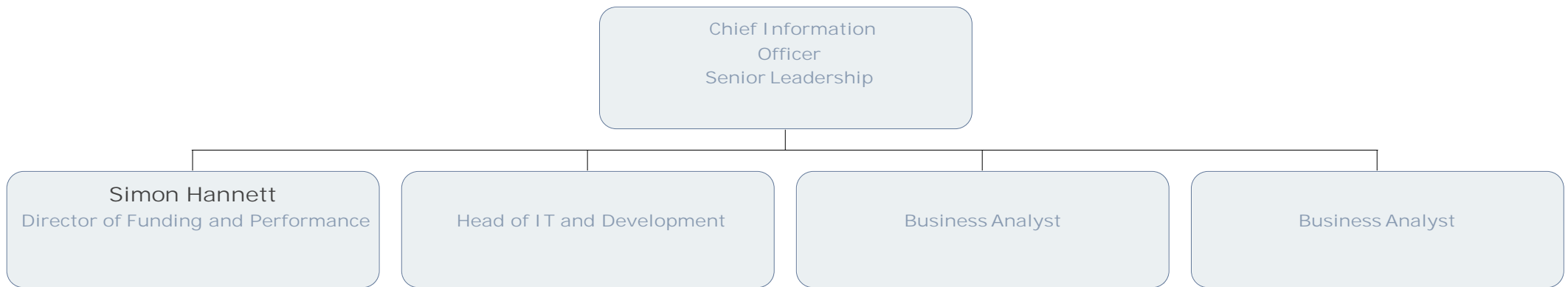

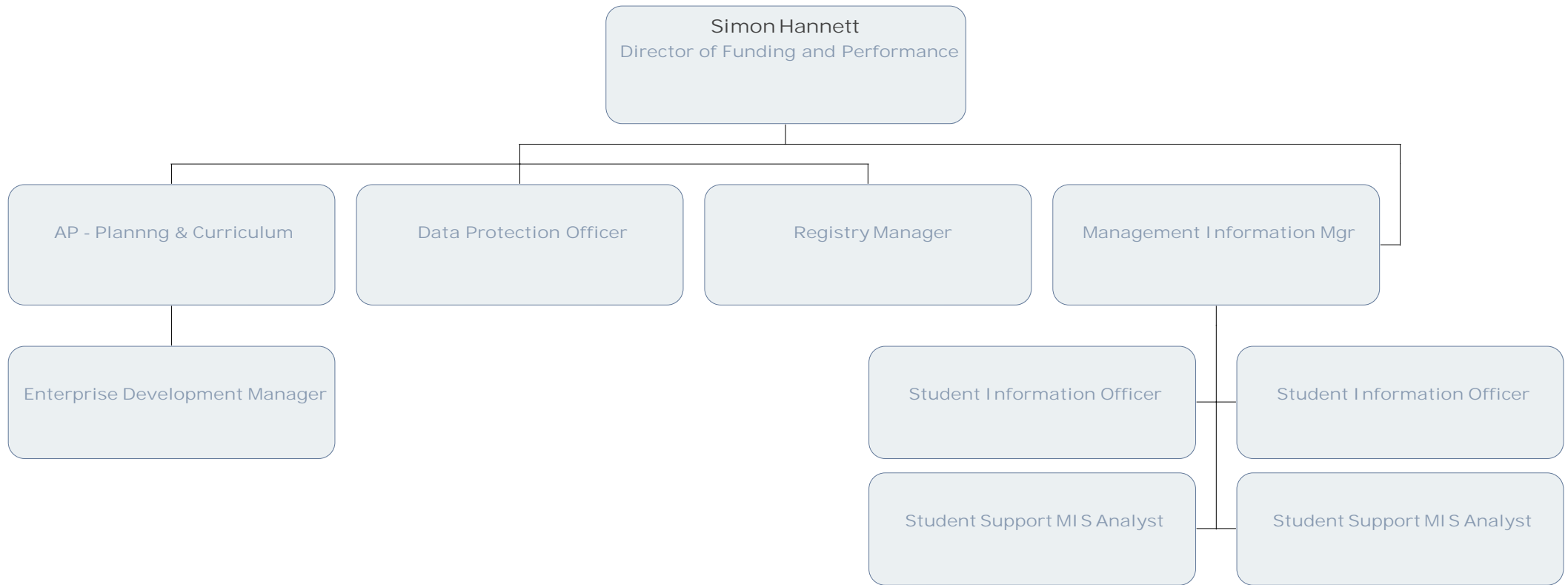

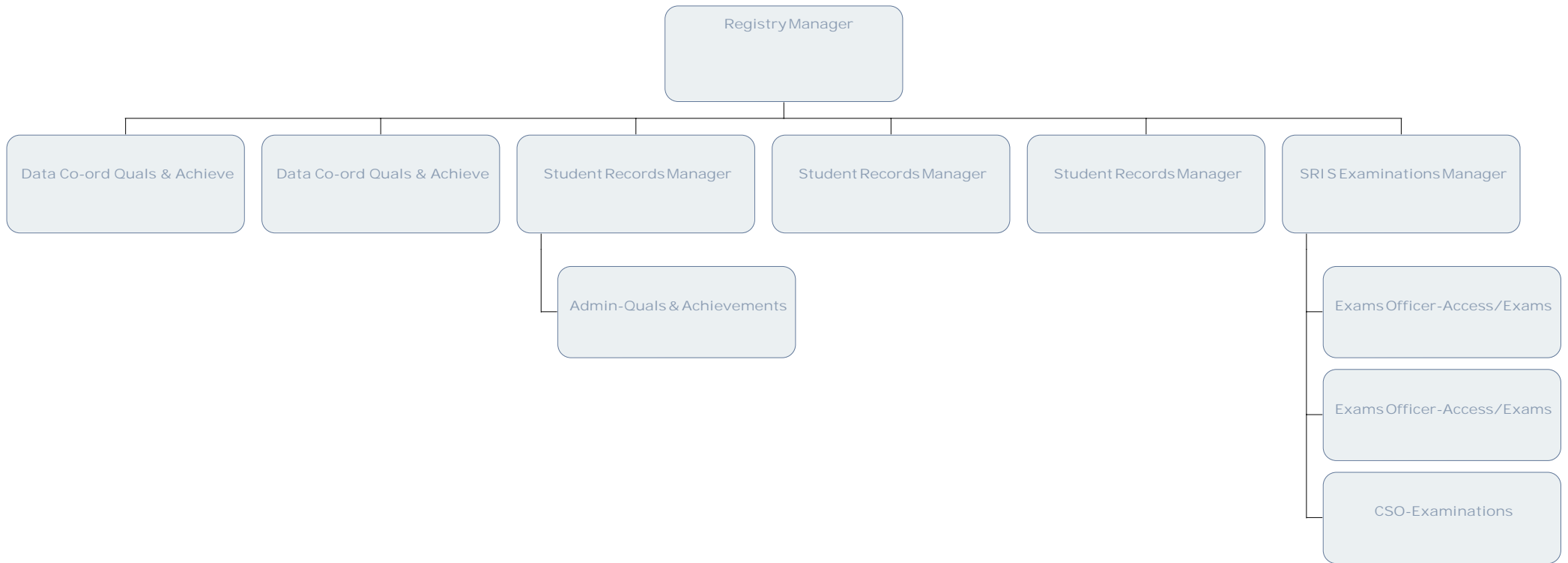

The Sheffield College
Funding & Performance
Student Records - Hillsborough & Peaks

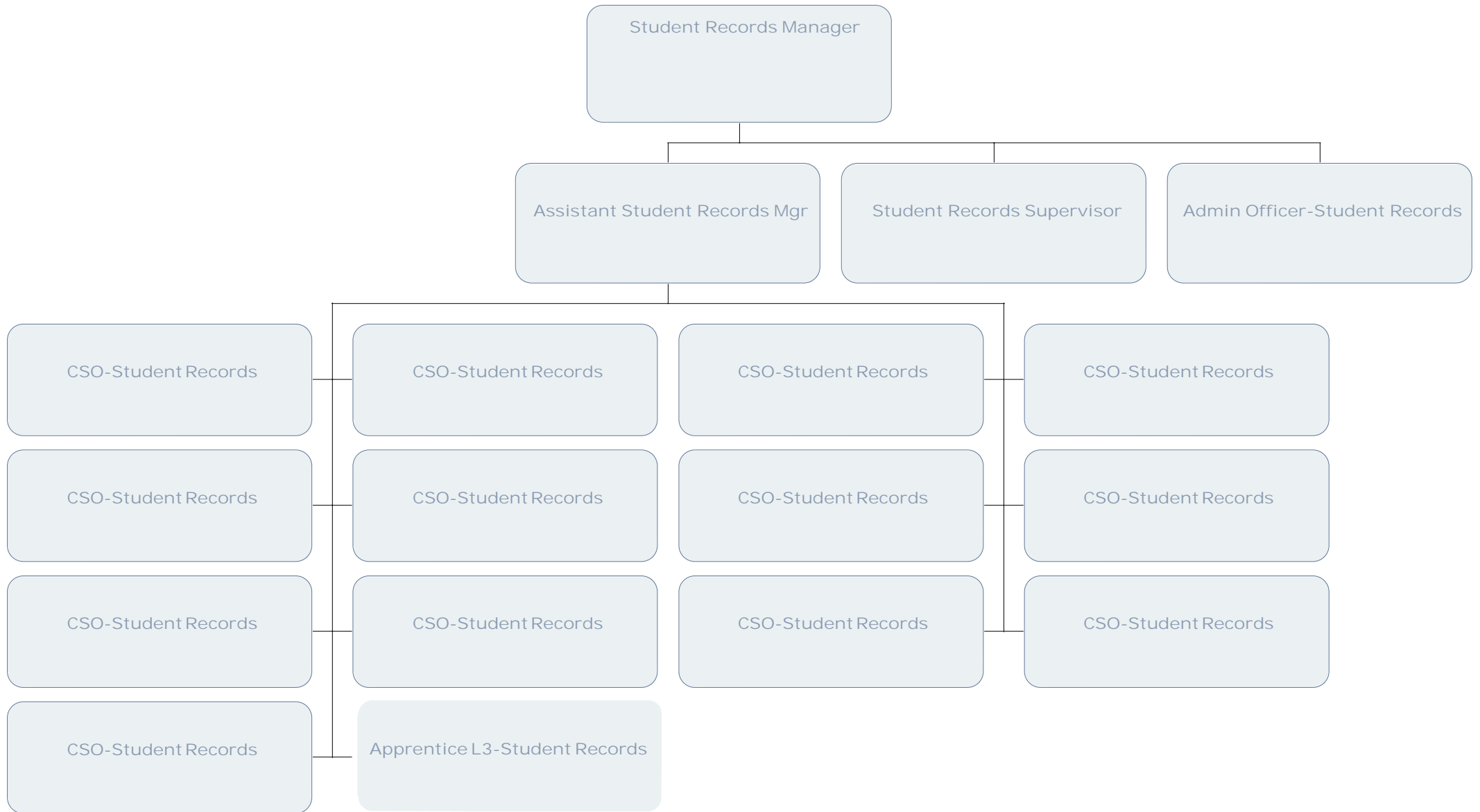

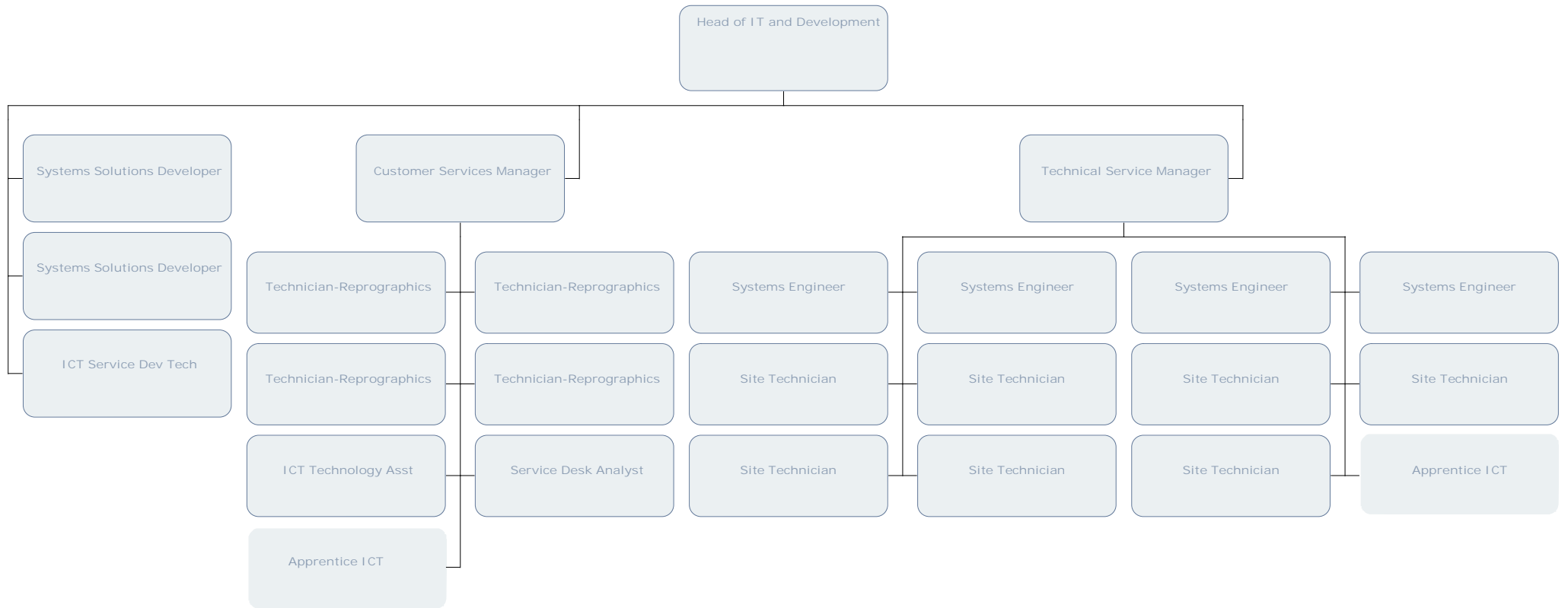

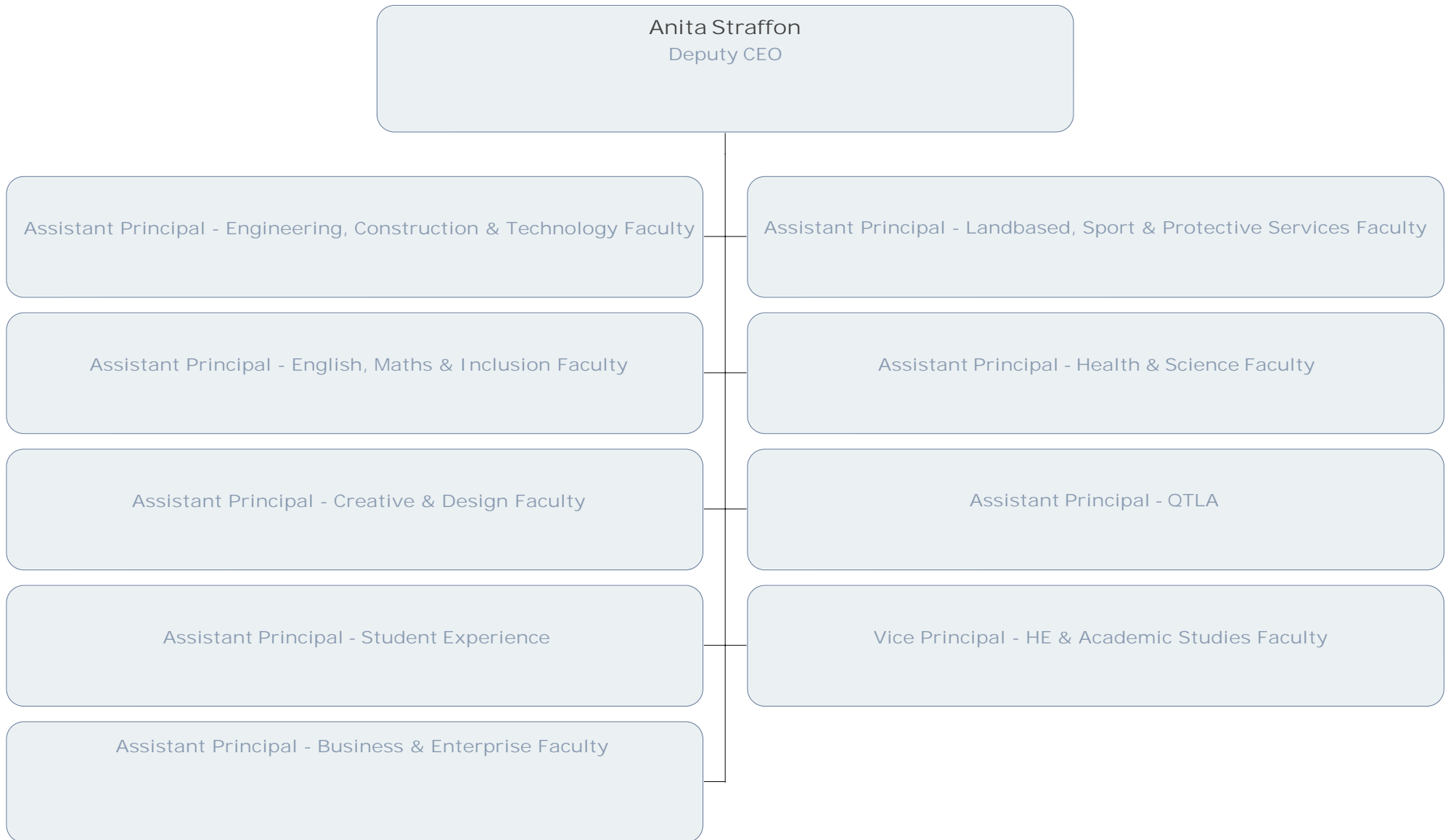

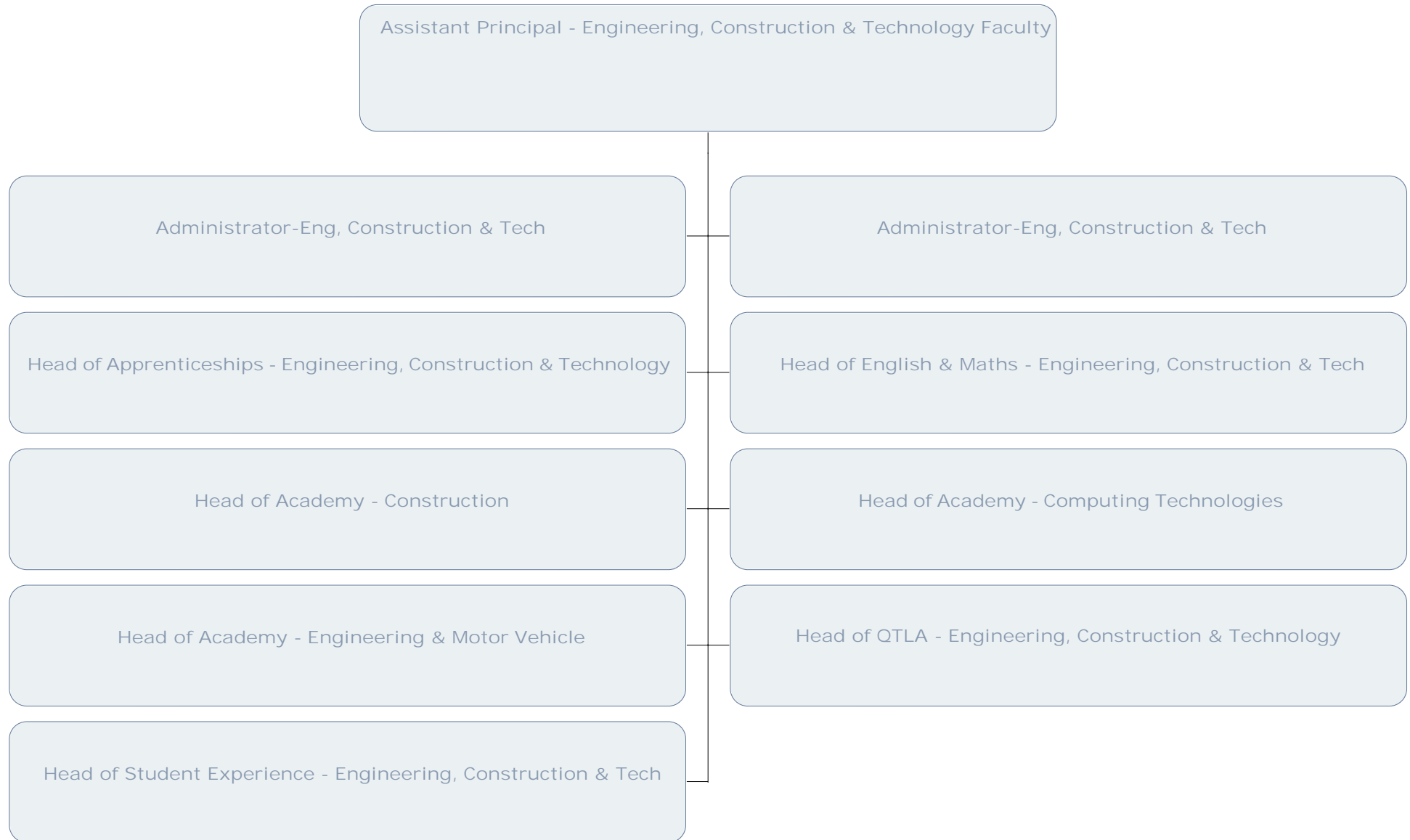



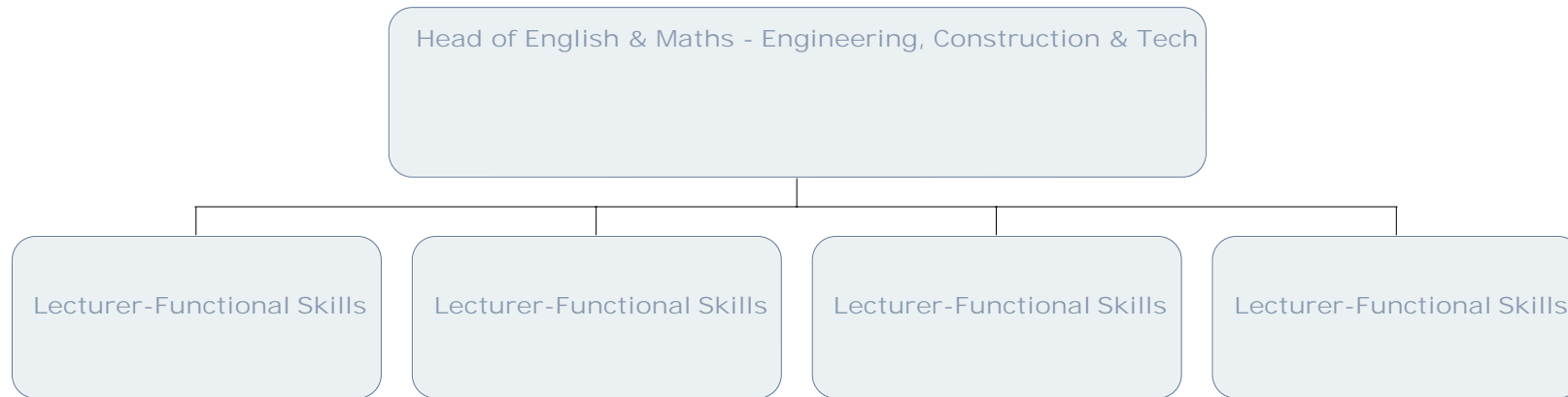

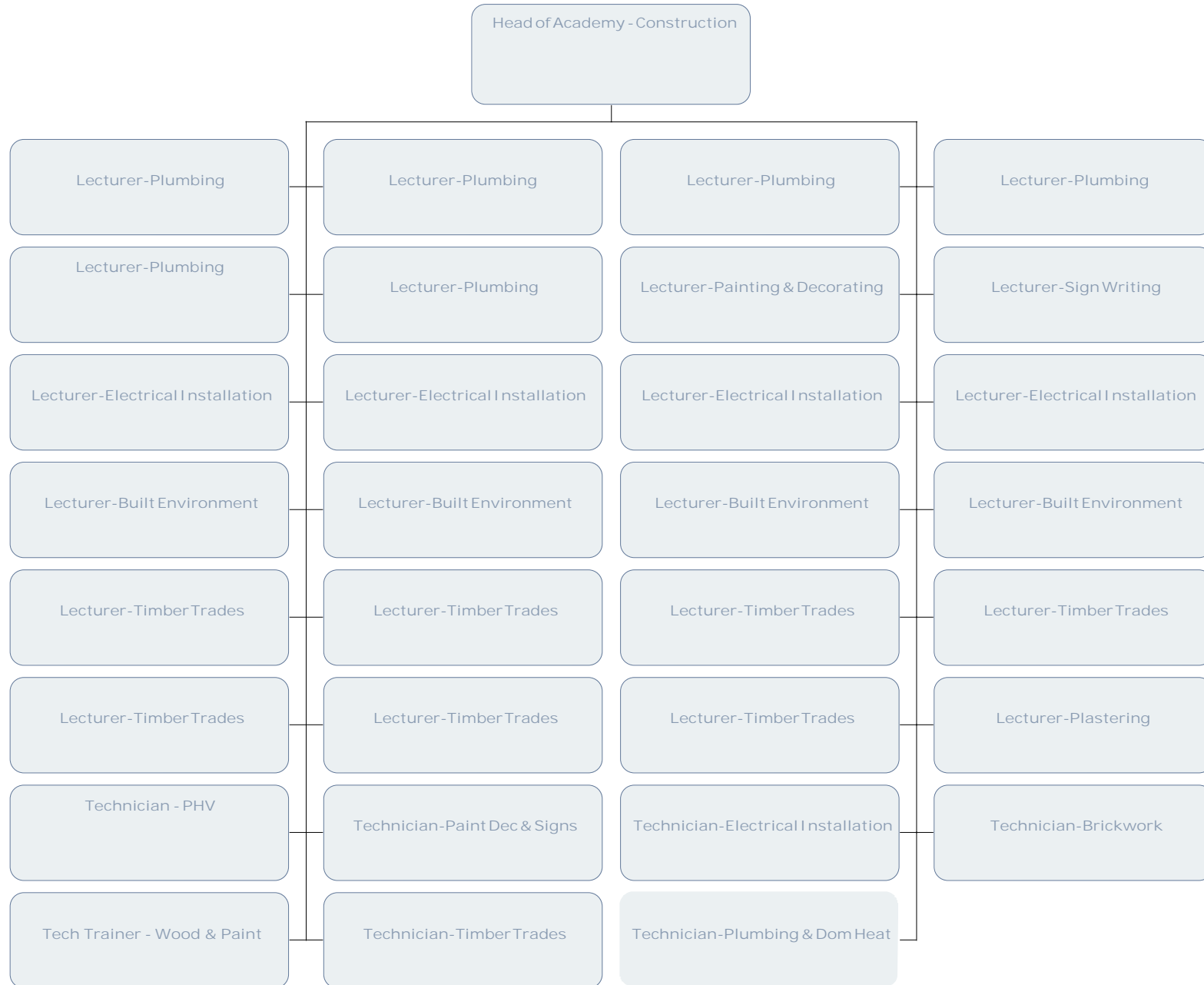

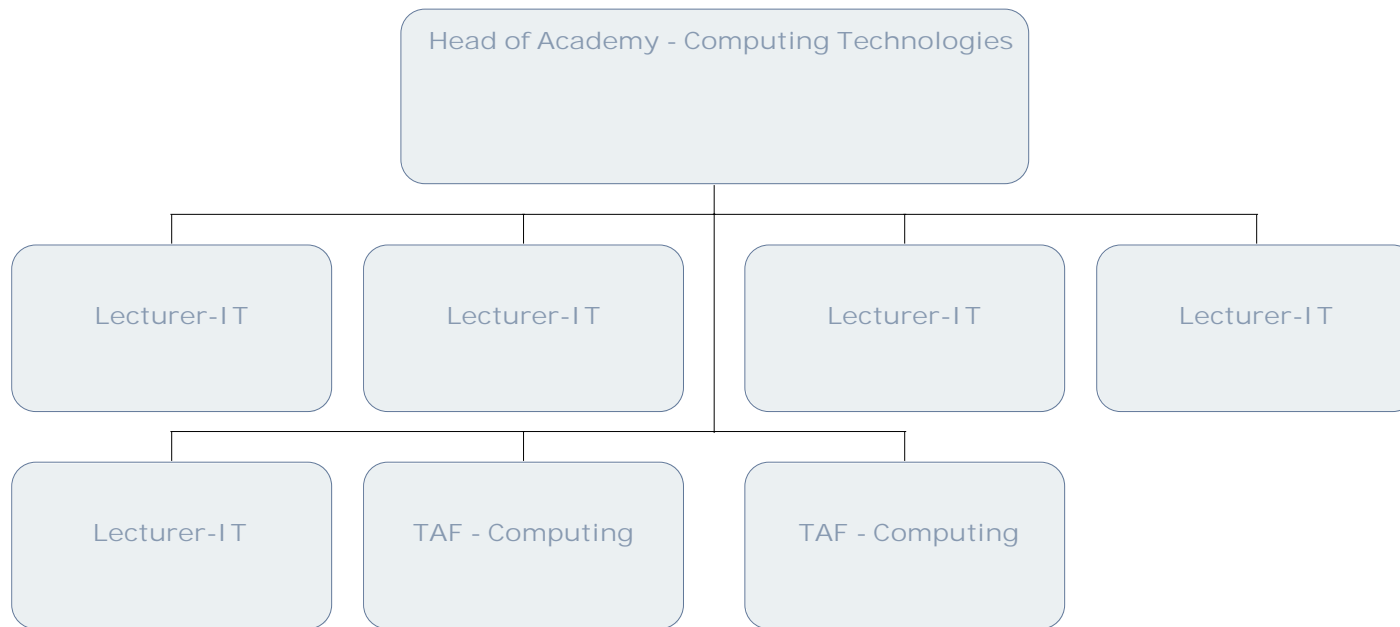

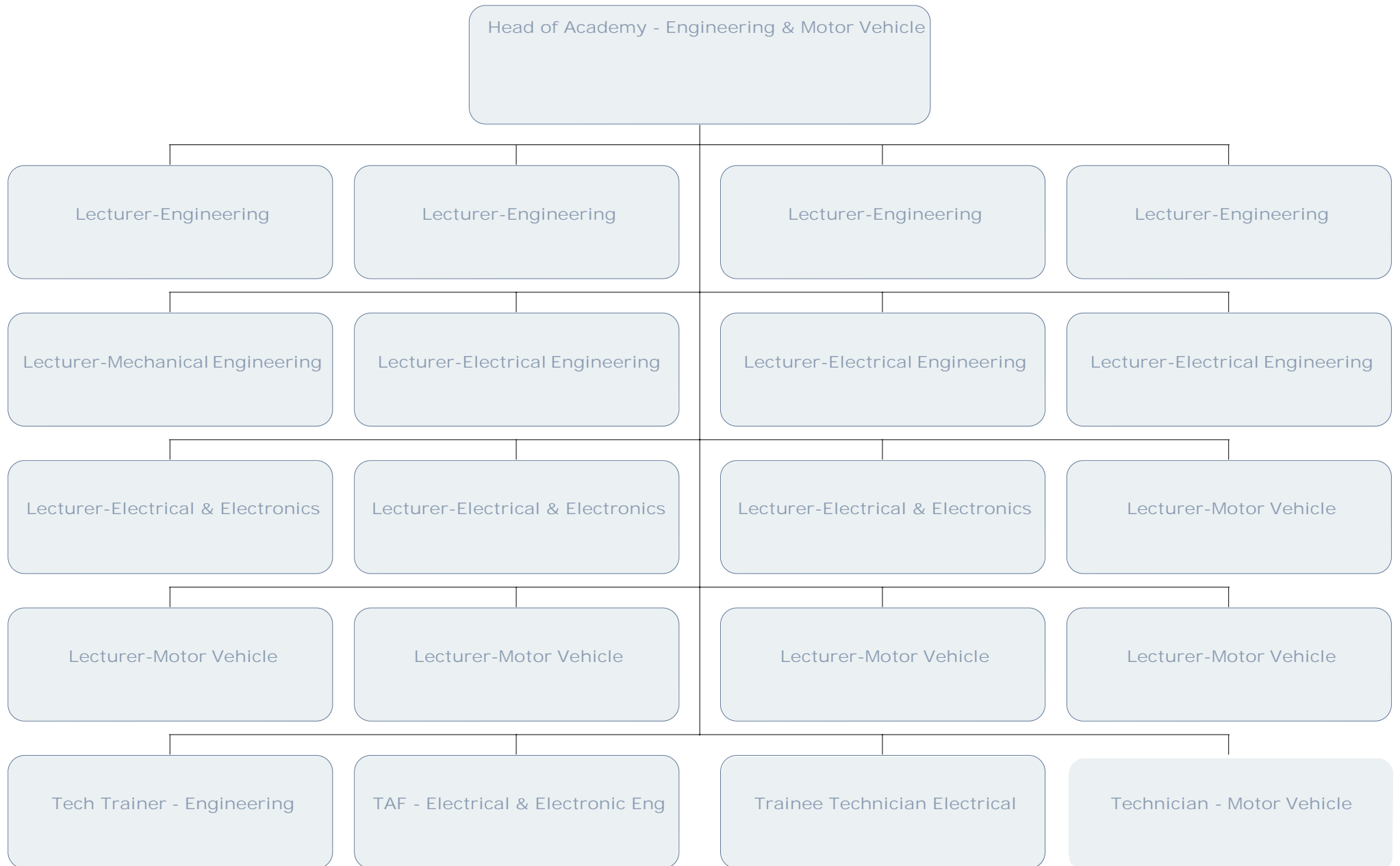

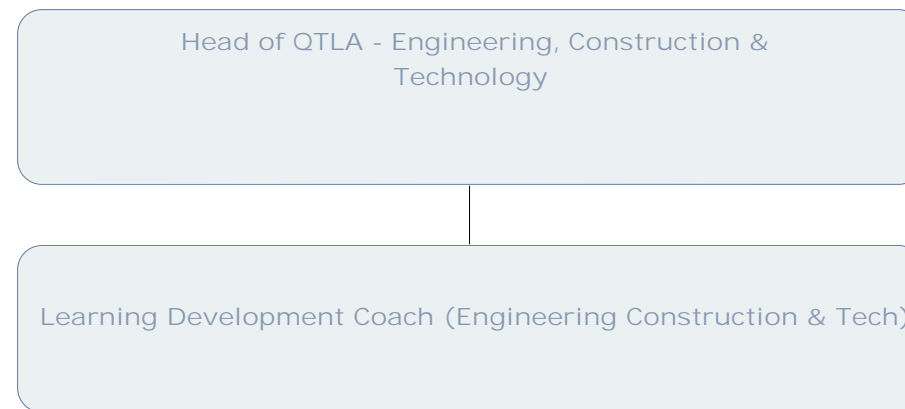

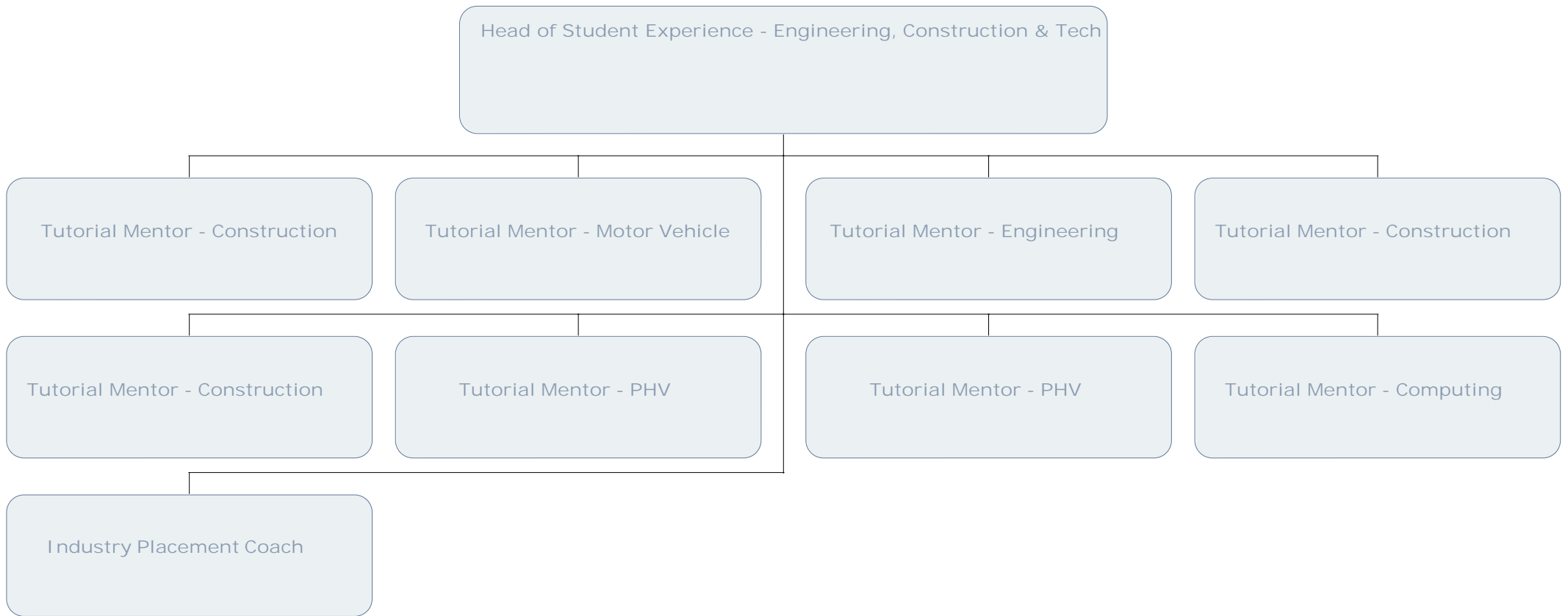

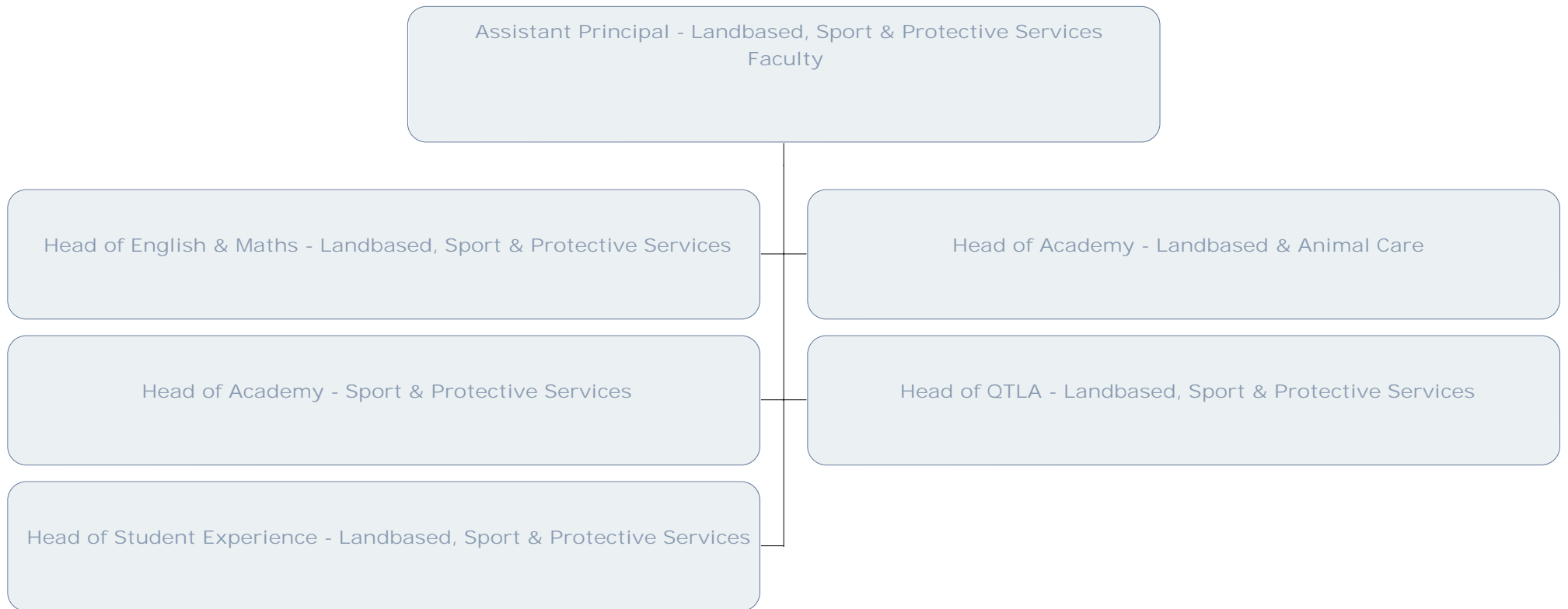

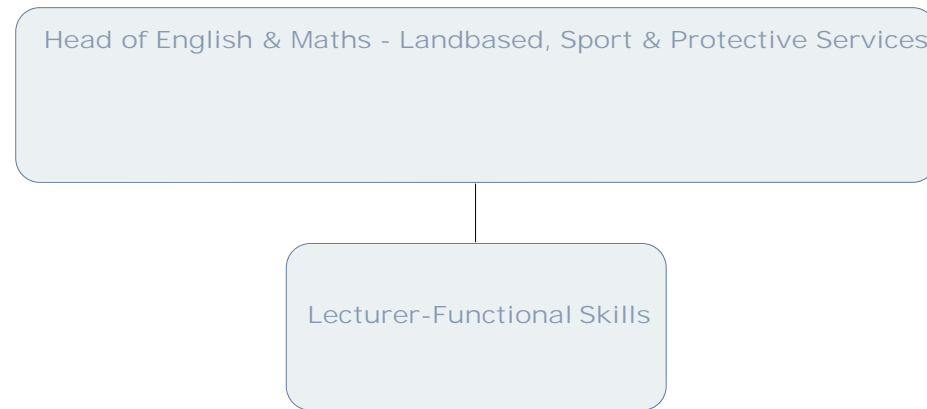

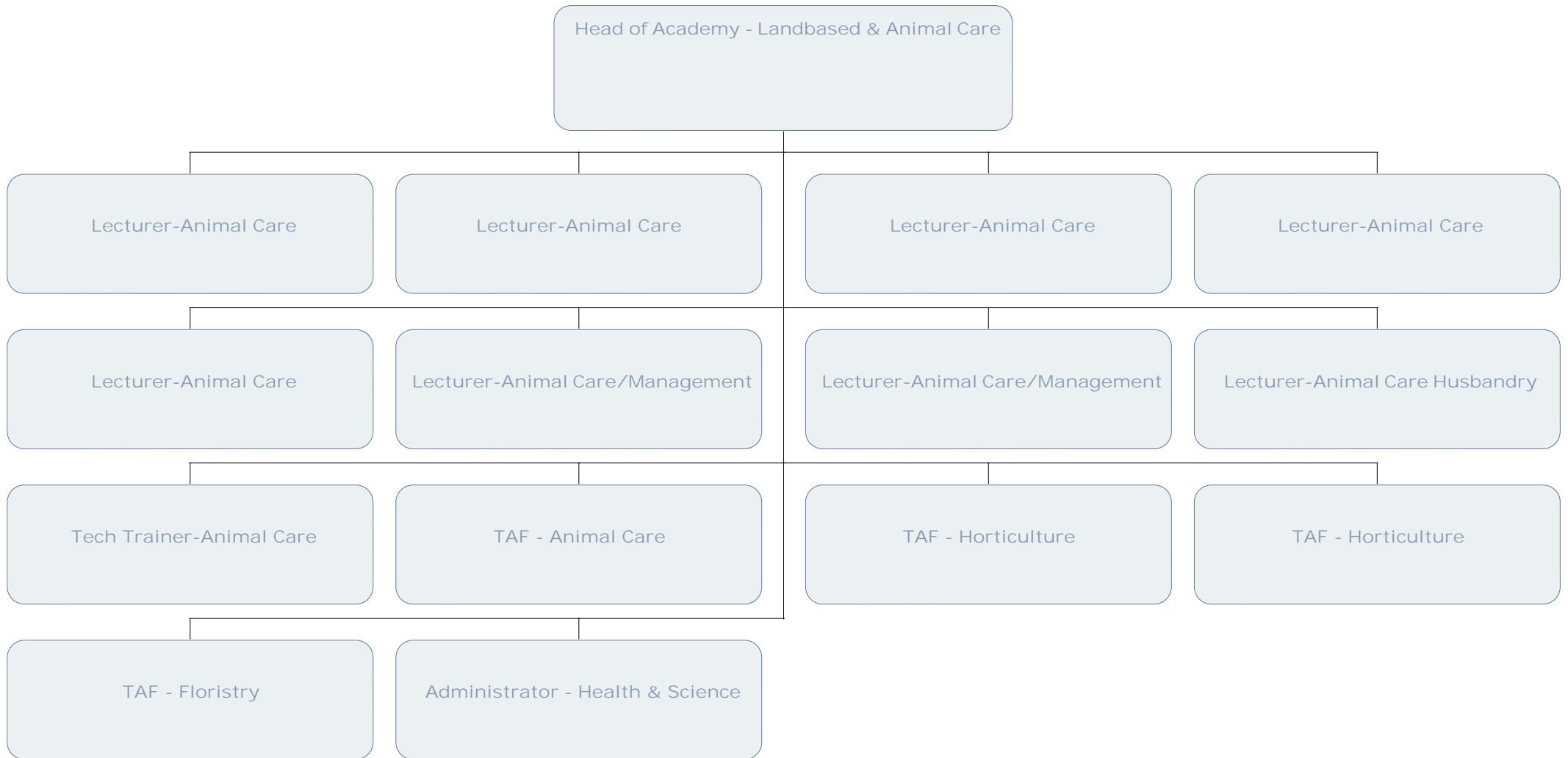

Faculty of Land-based, Sport & Protective Services
Sport & Protective Services Academy

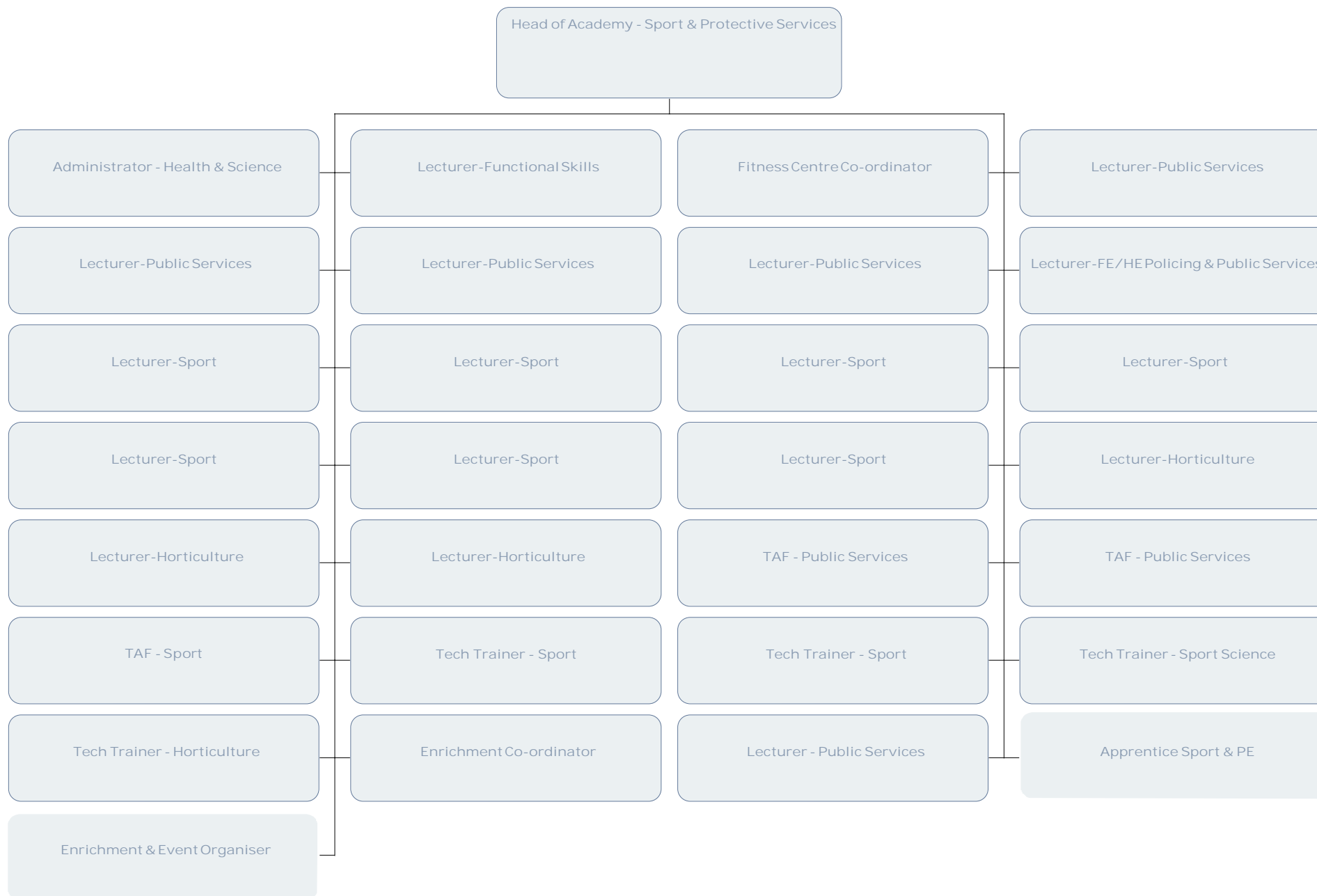

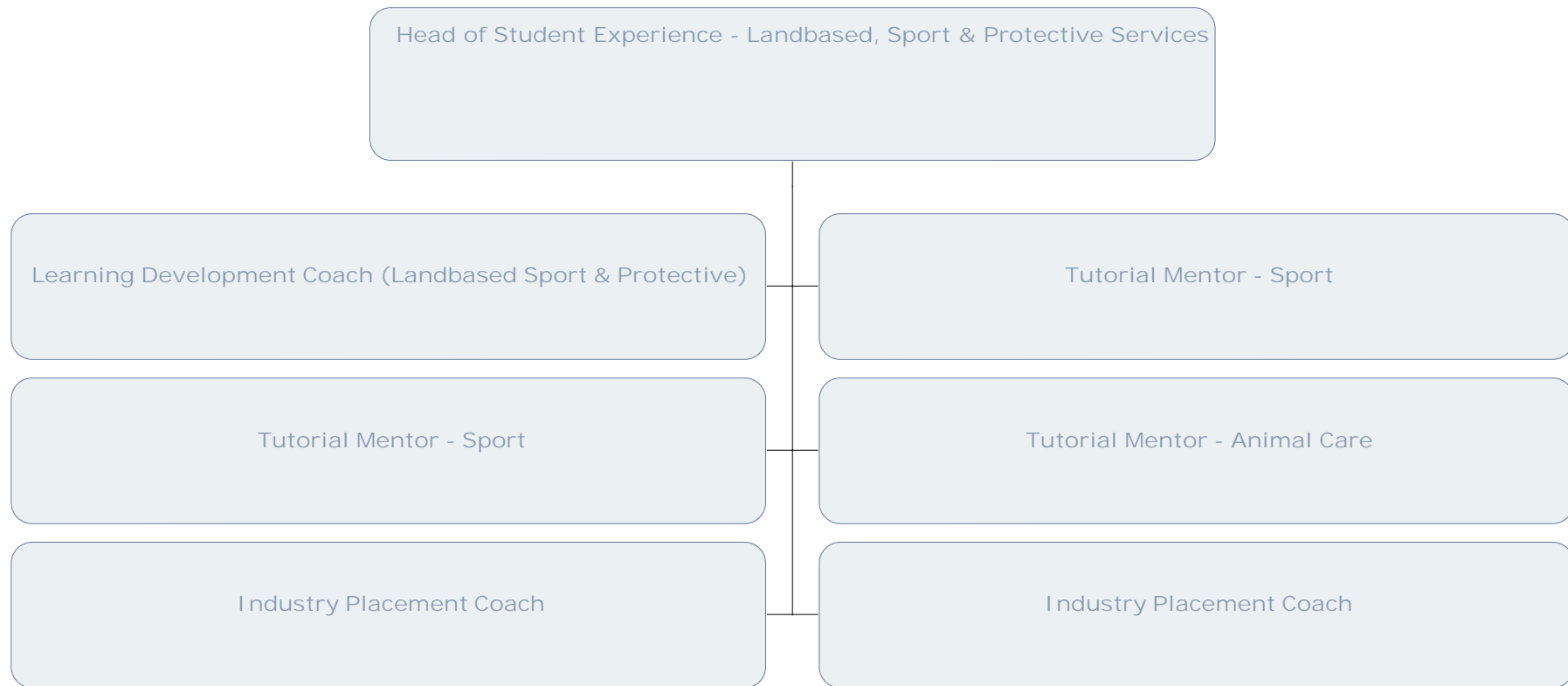

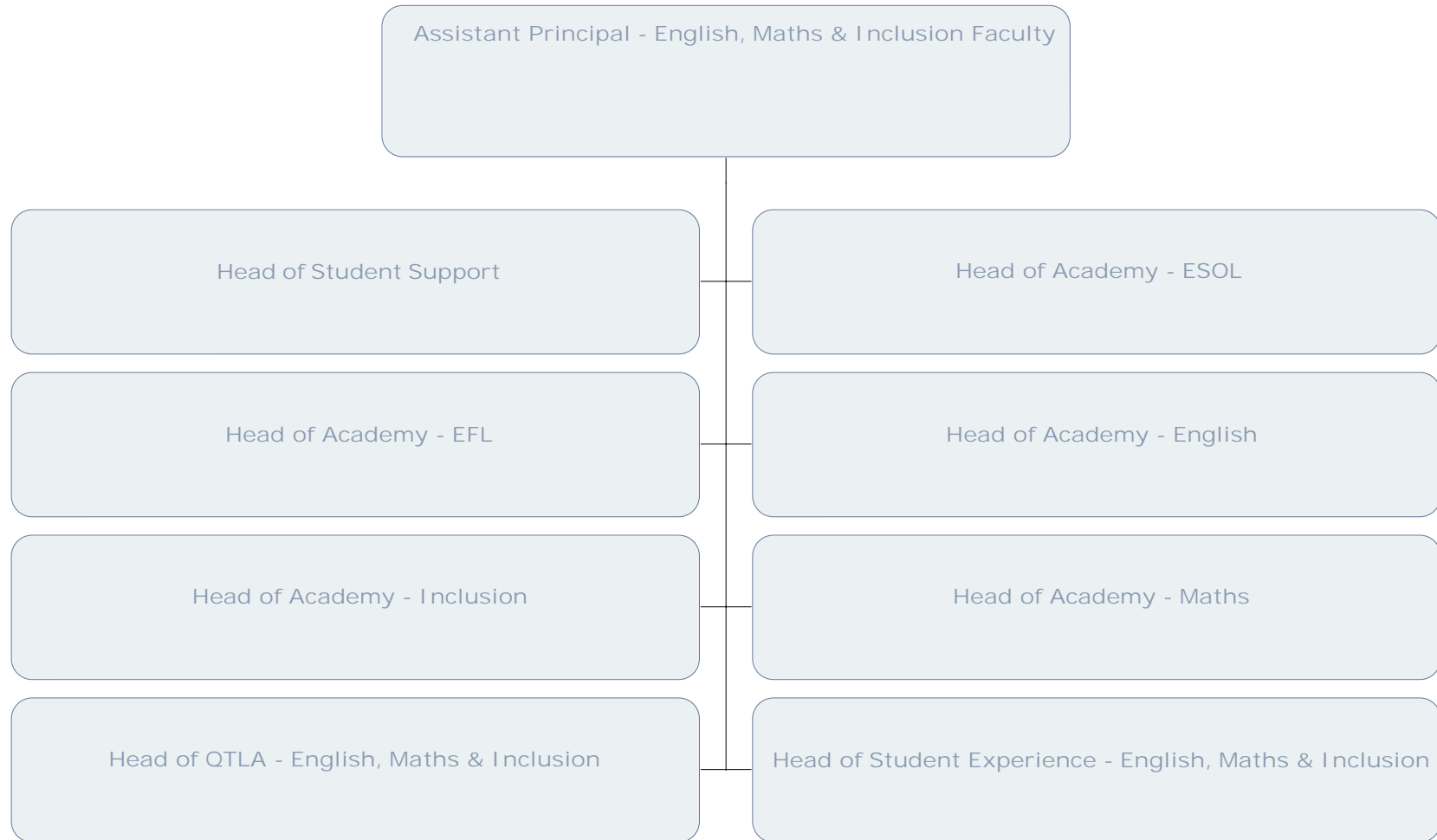

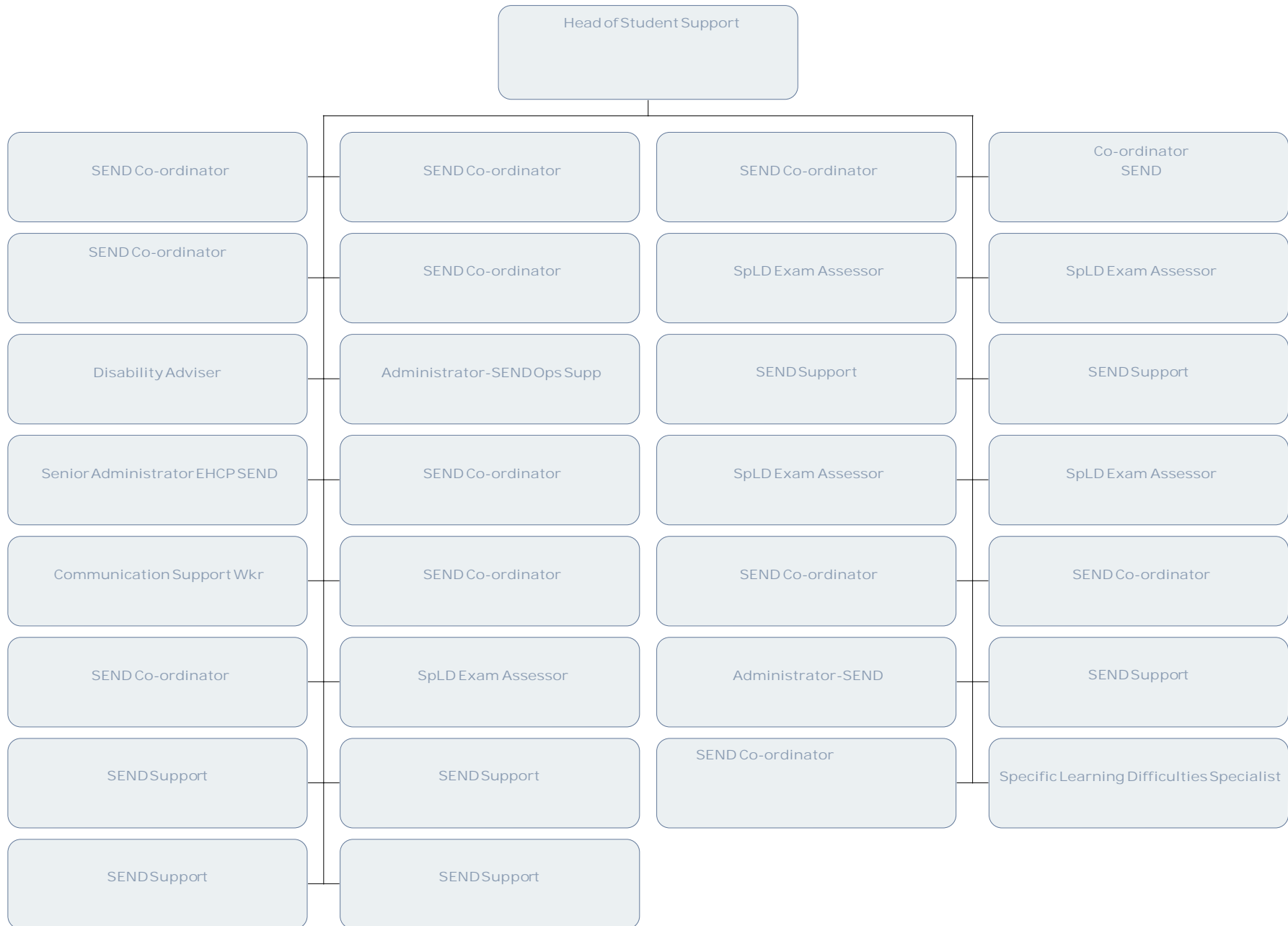

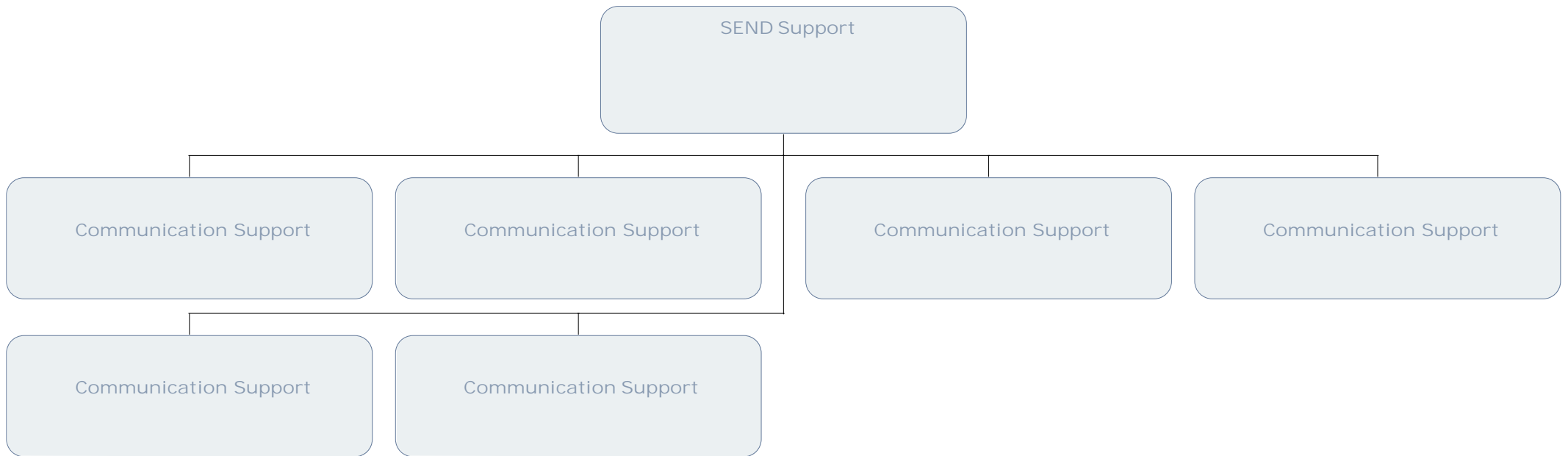

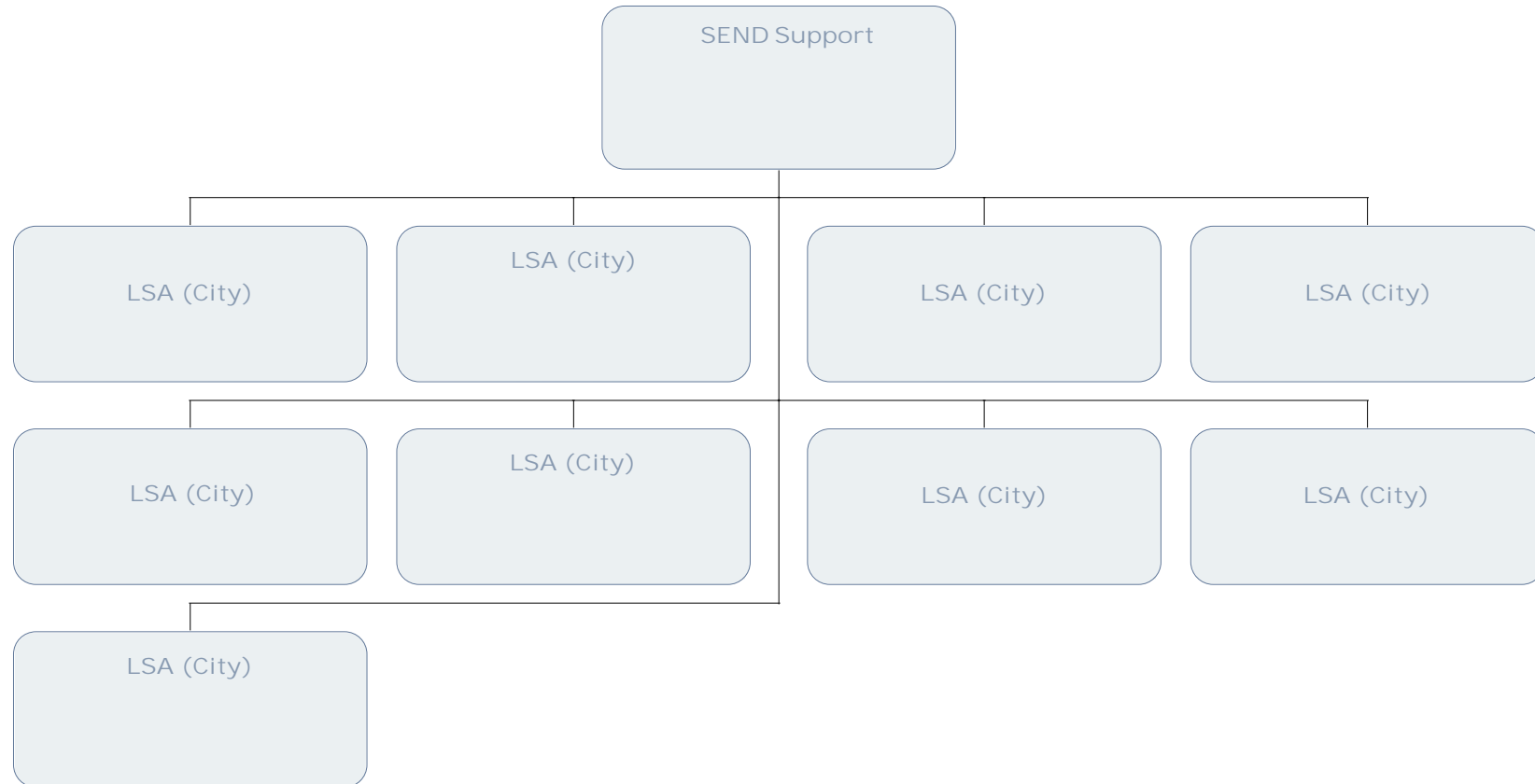

The Sheffield College
Faculty of English, Maths & Inclusion
Student Support - SEND Support

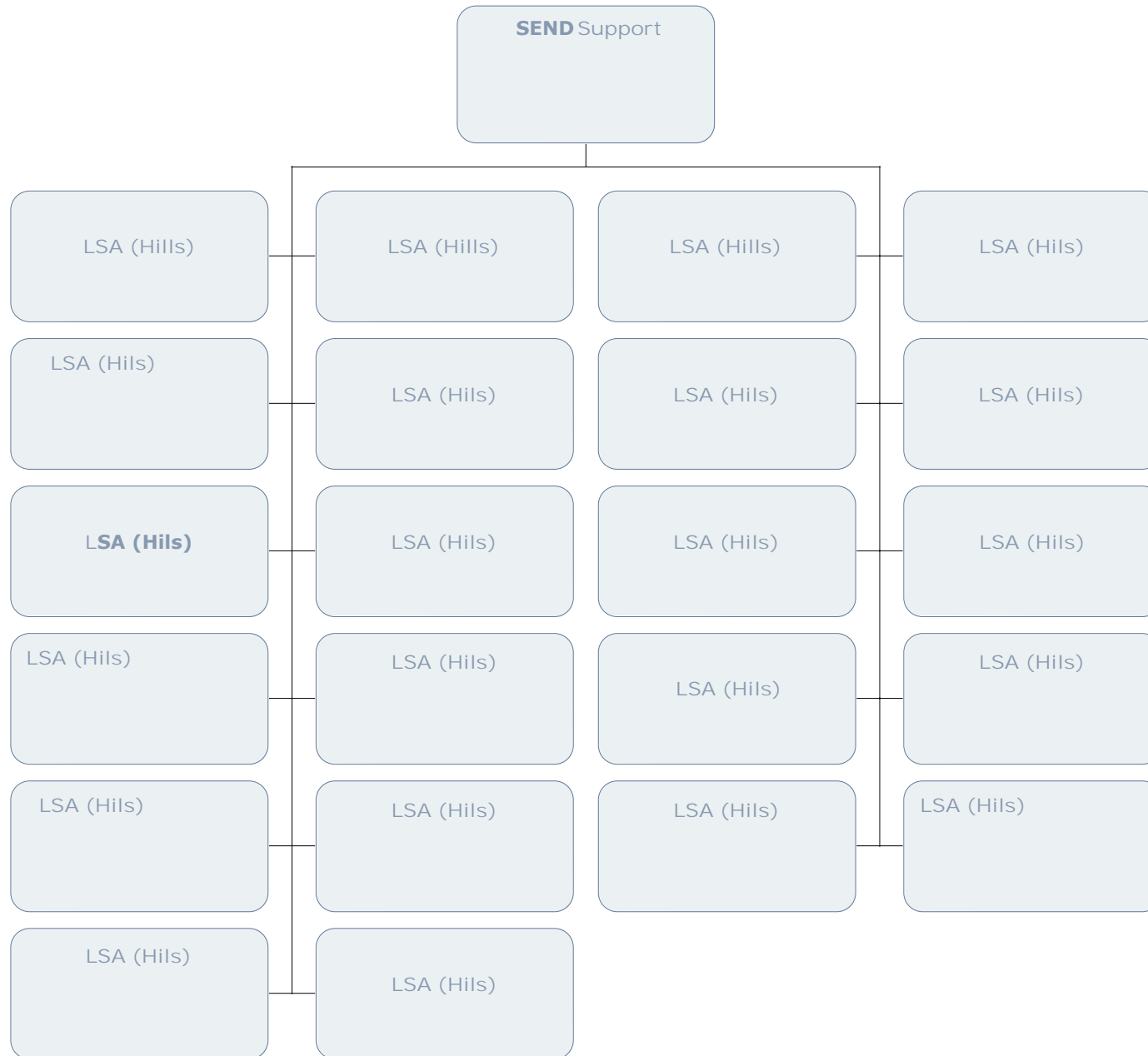

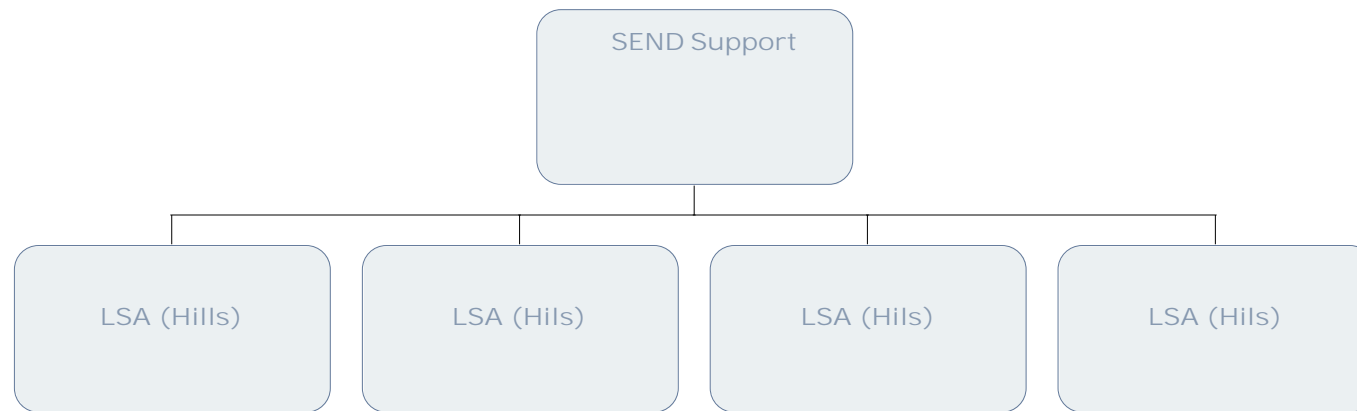

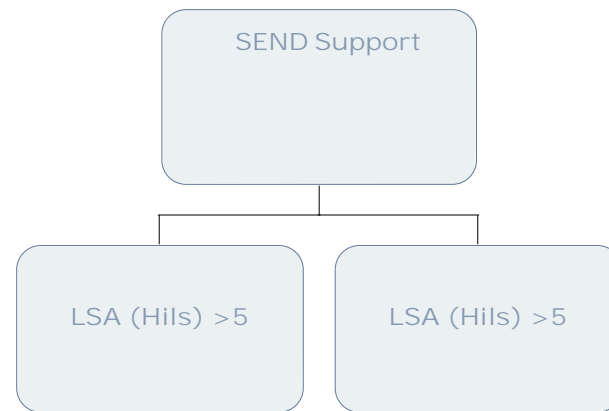

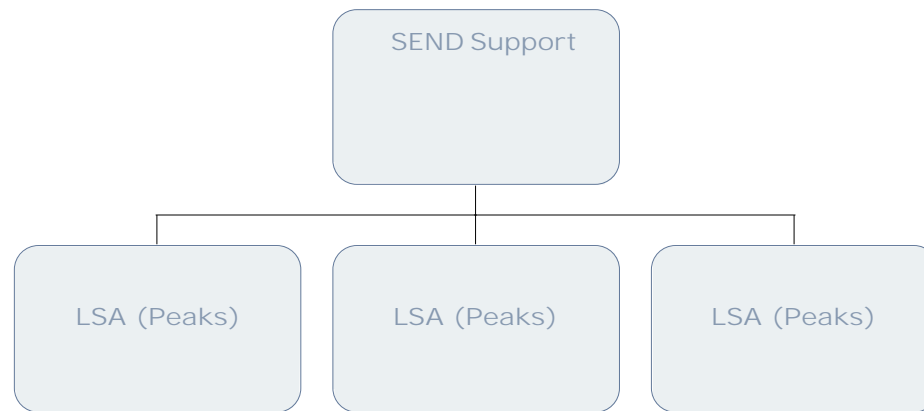

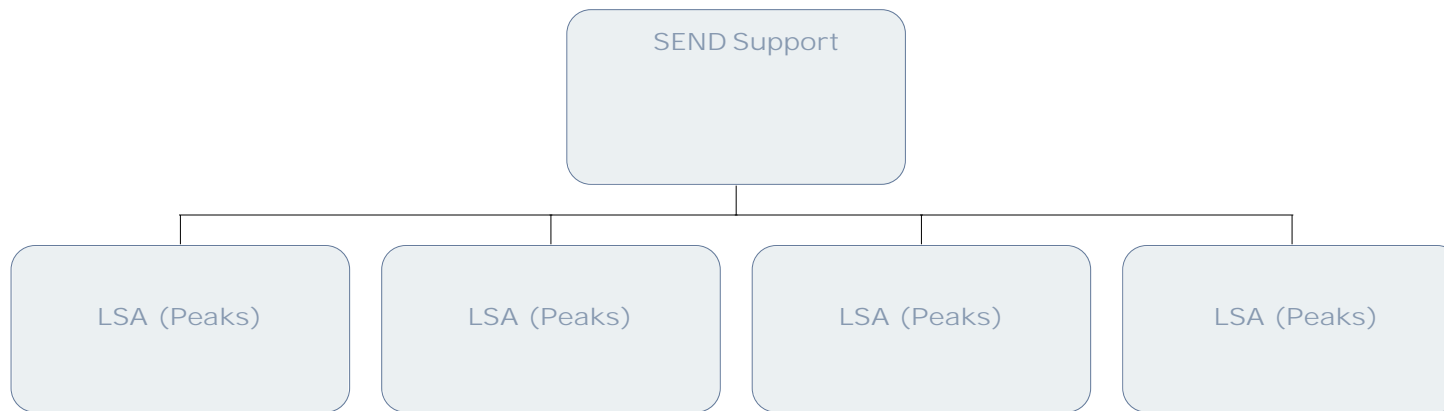

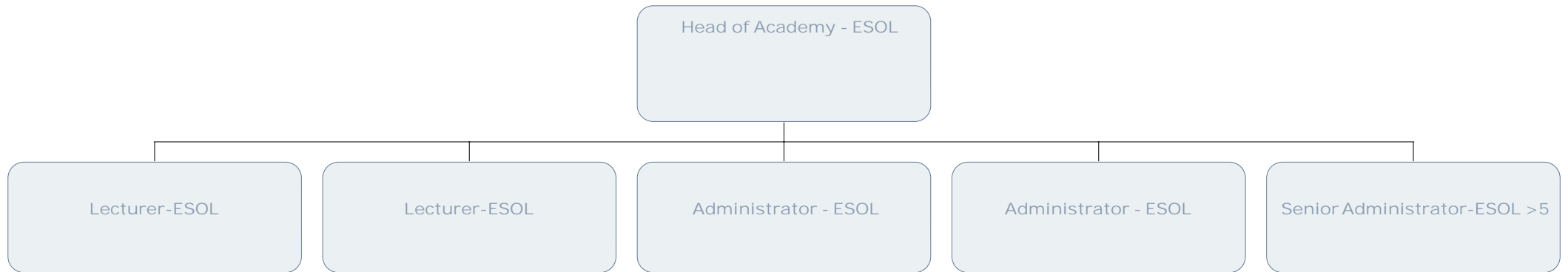

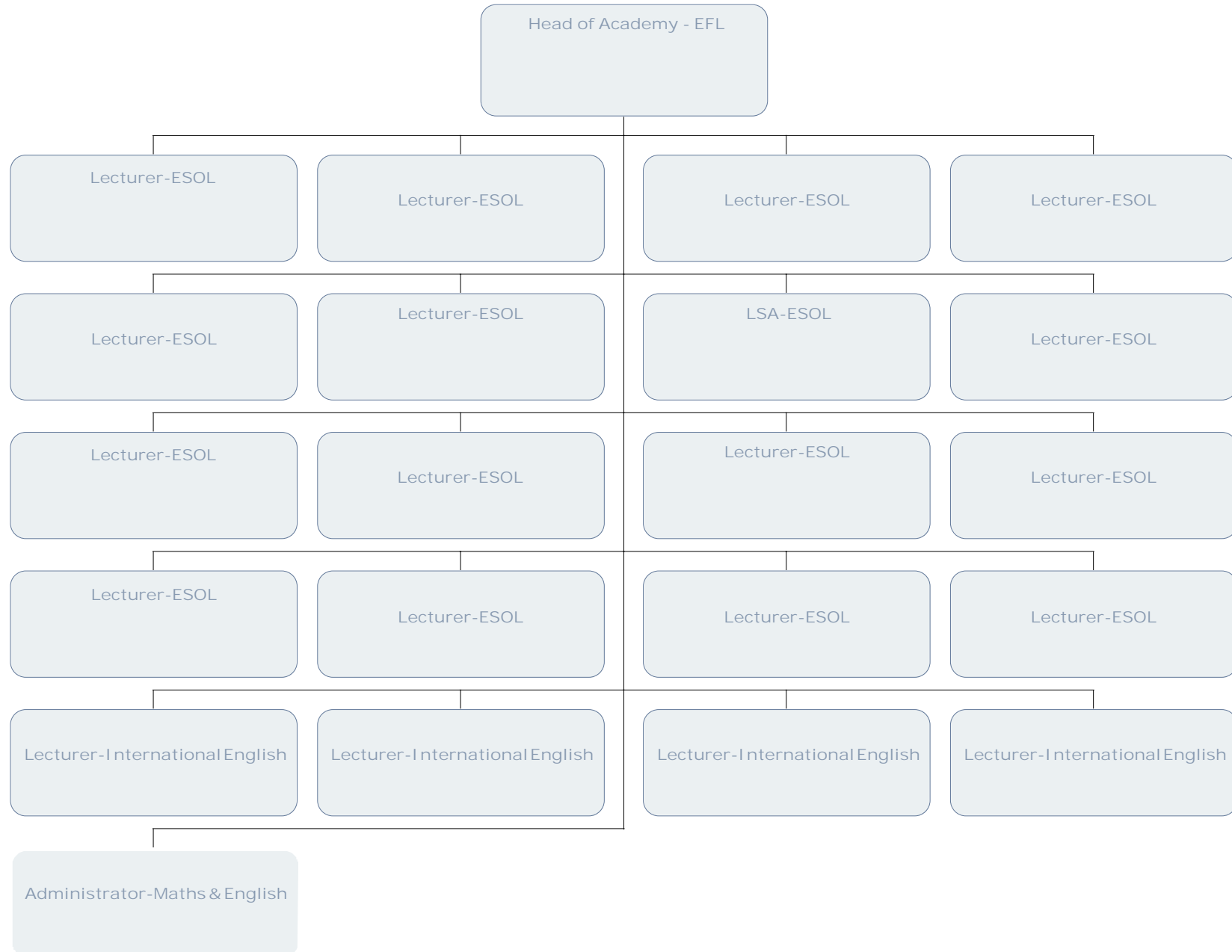

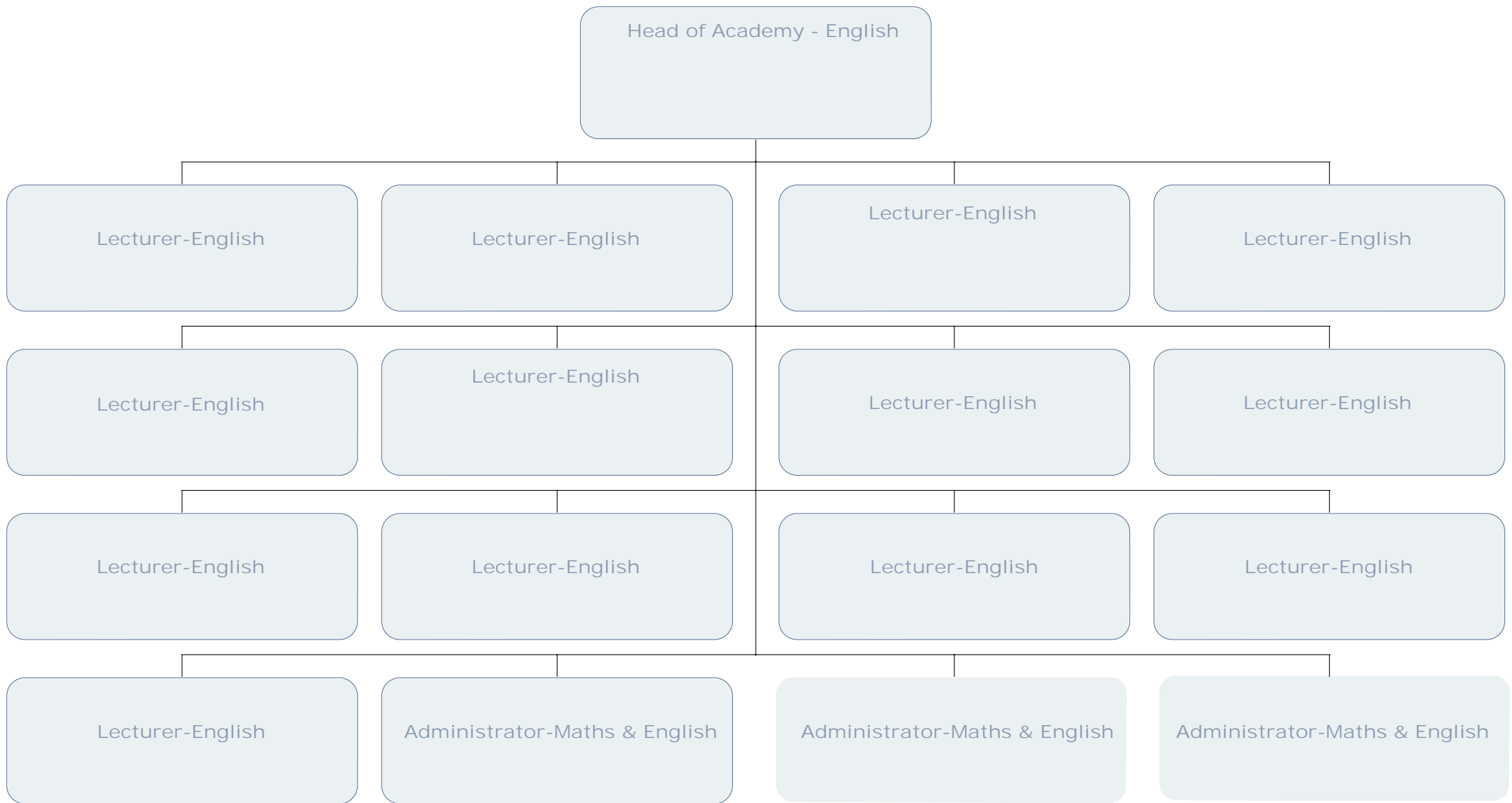

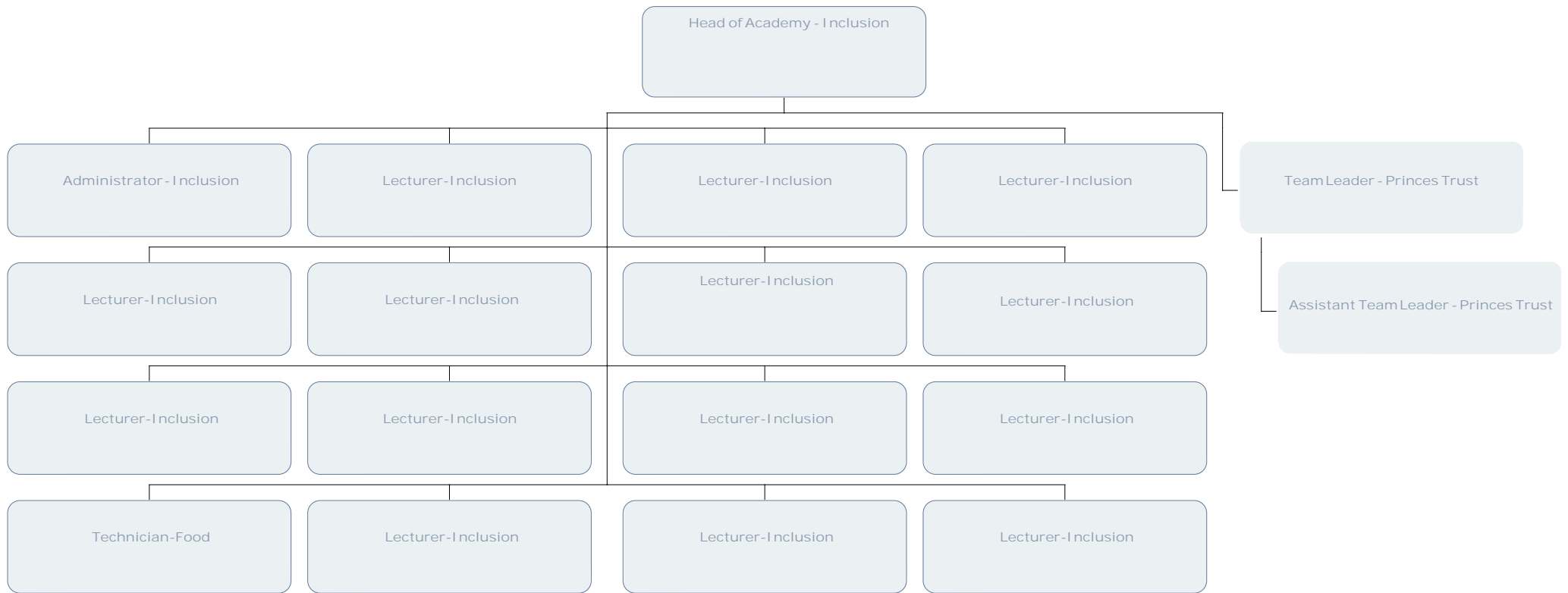

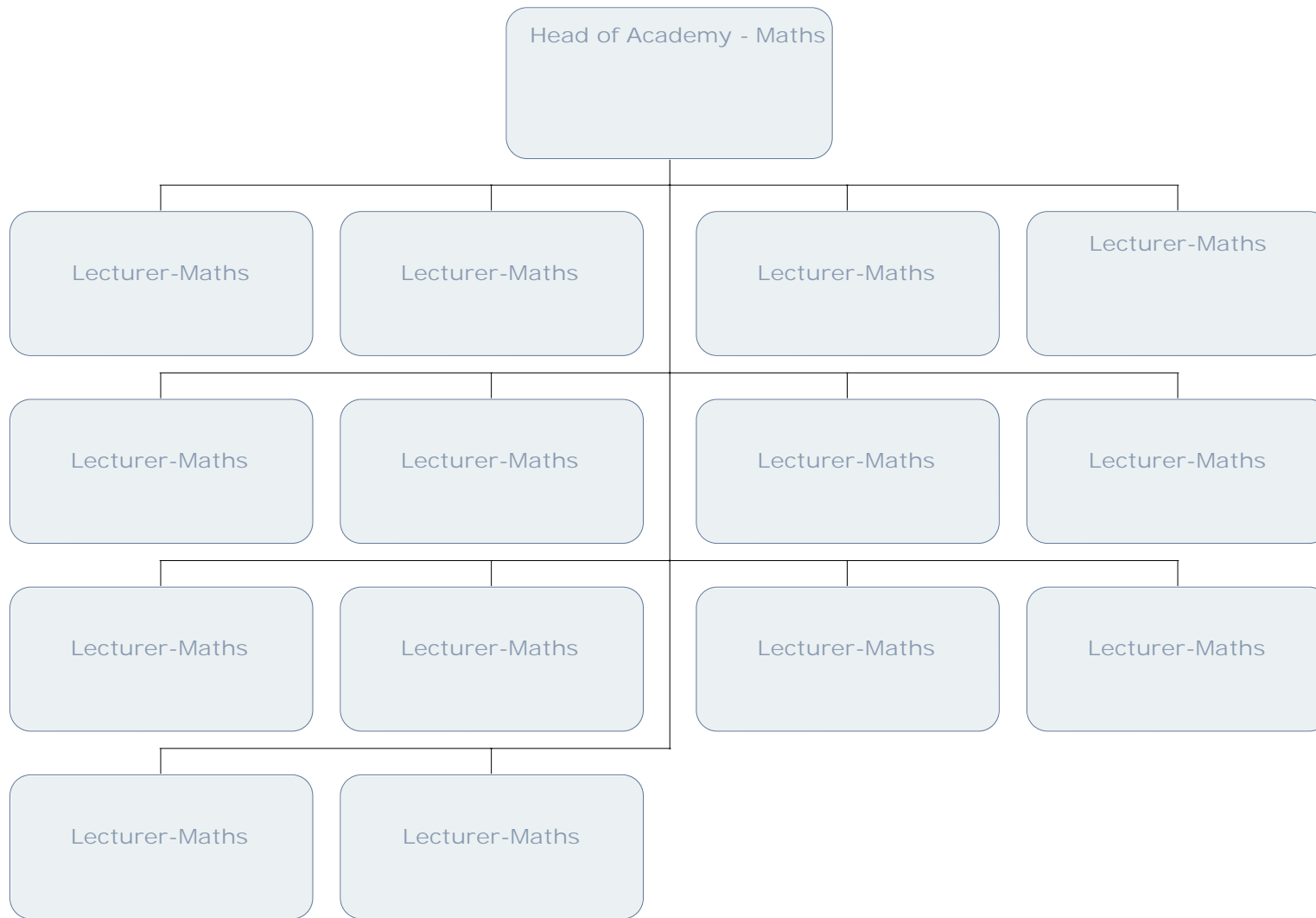

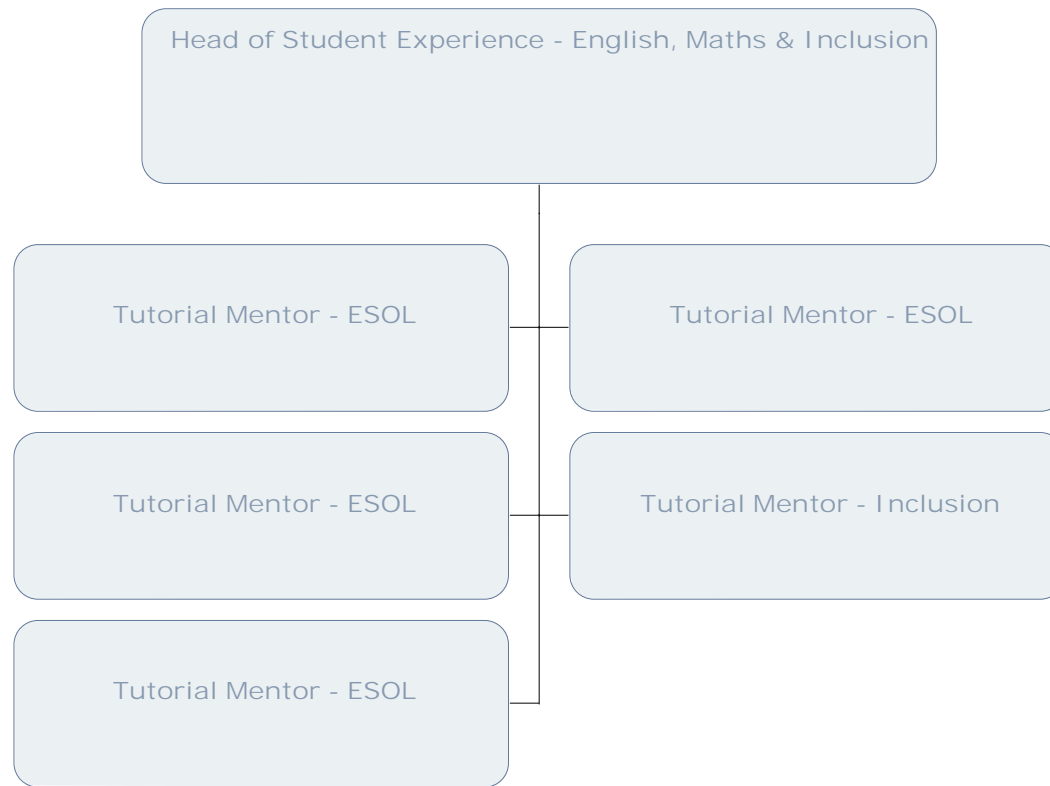

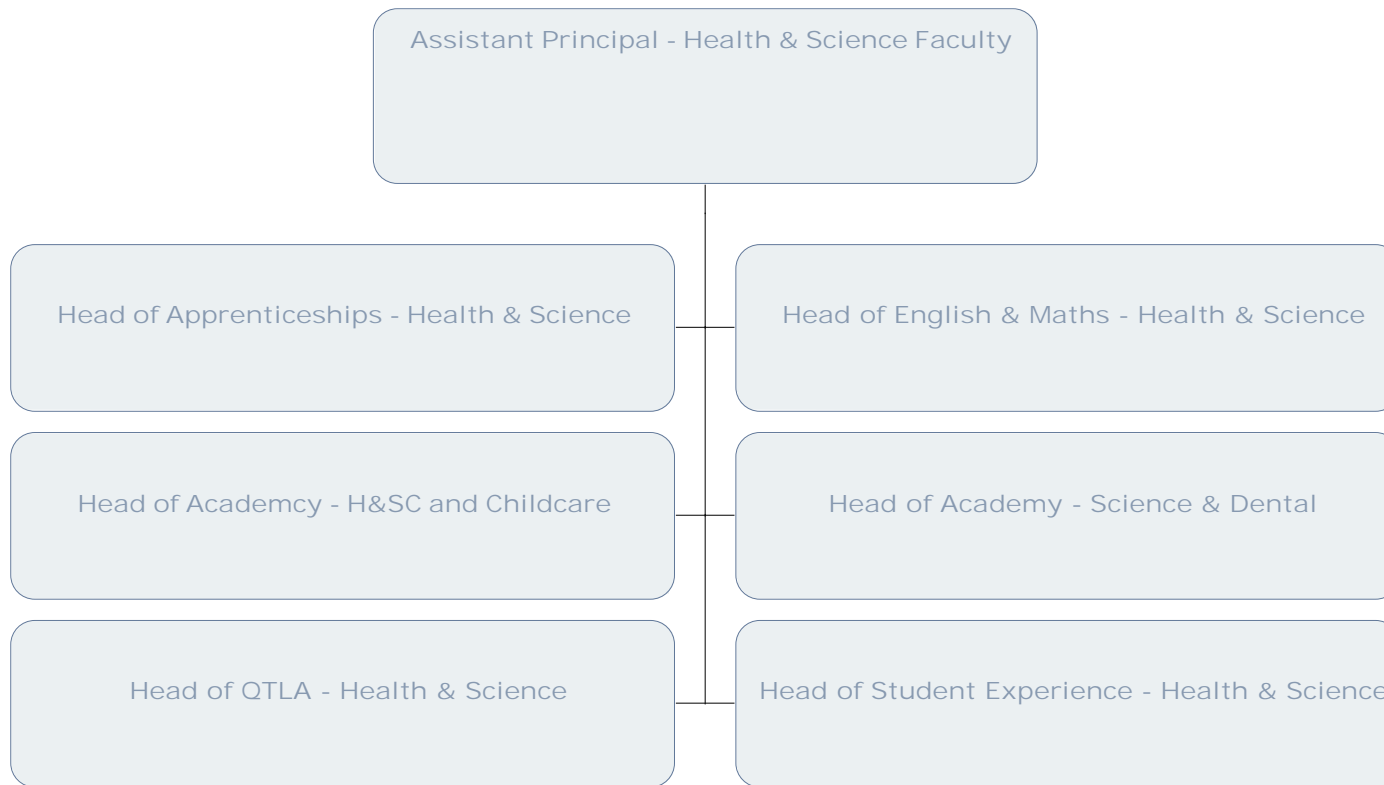

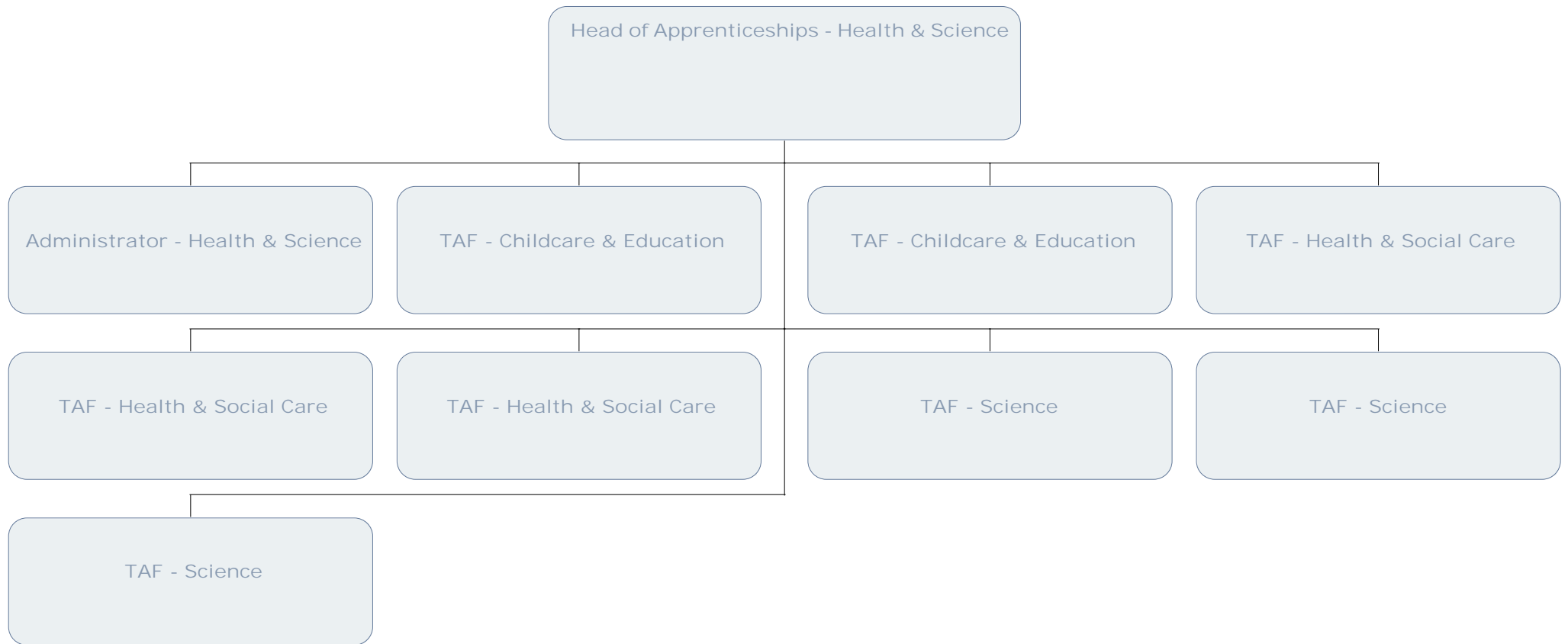

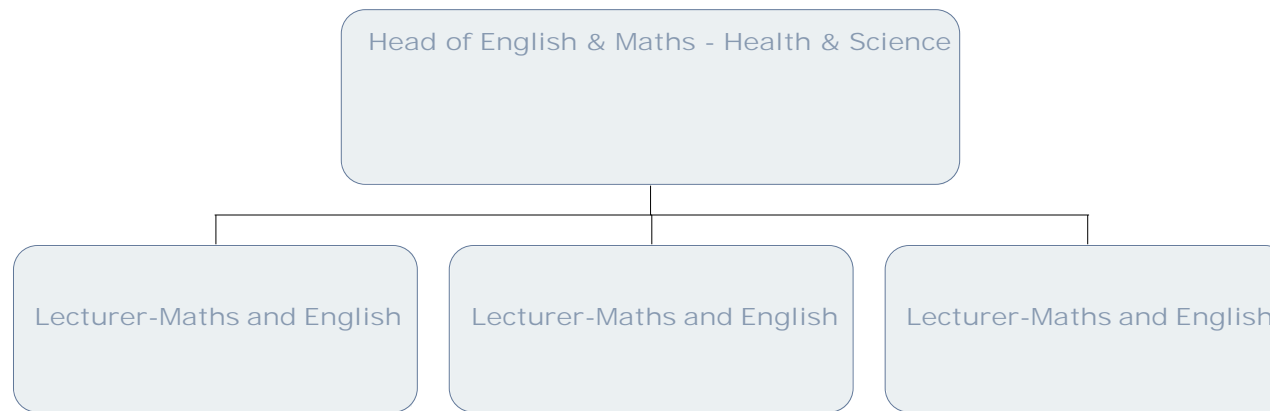

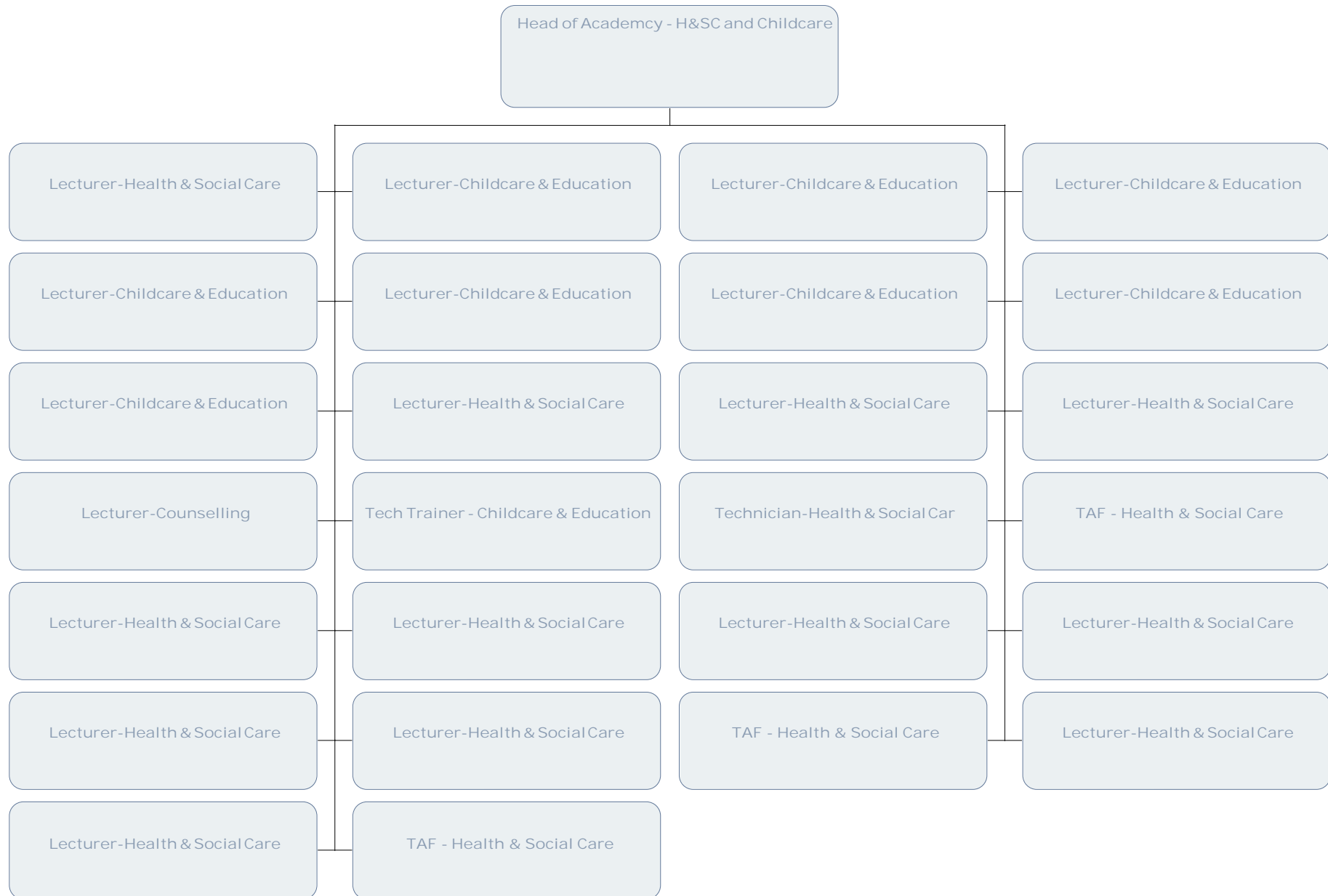

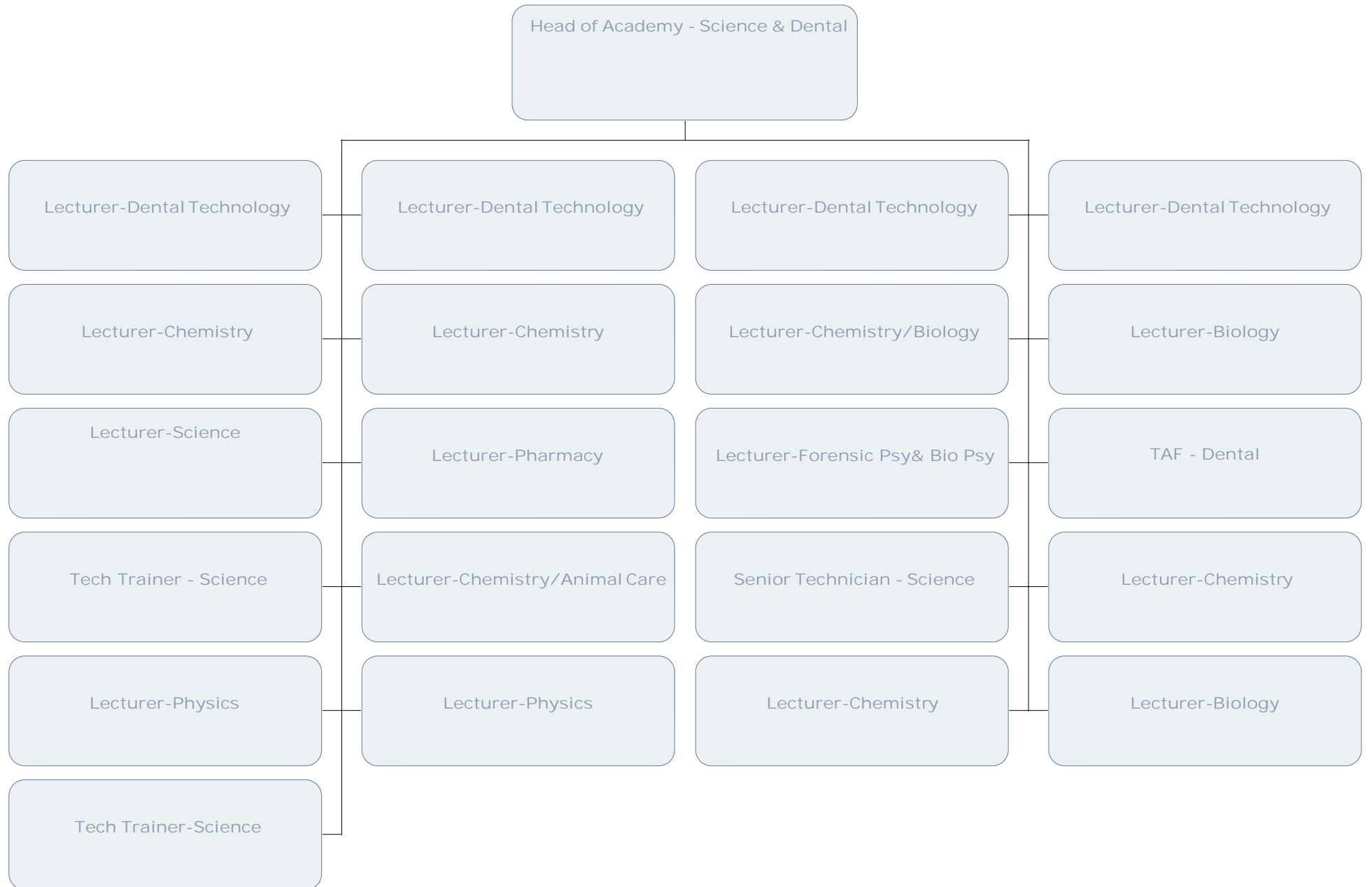

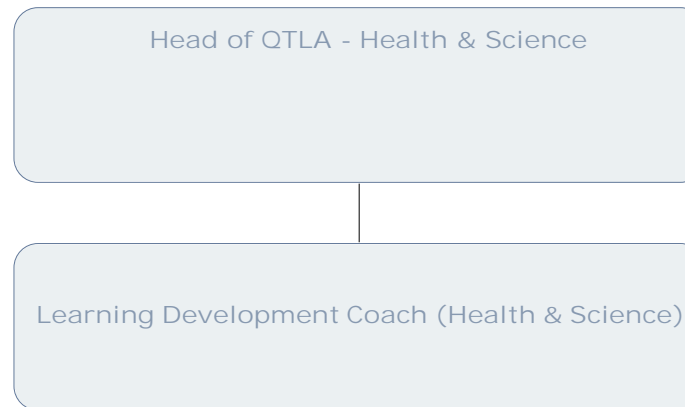

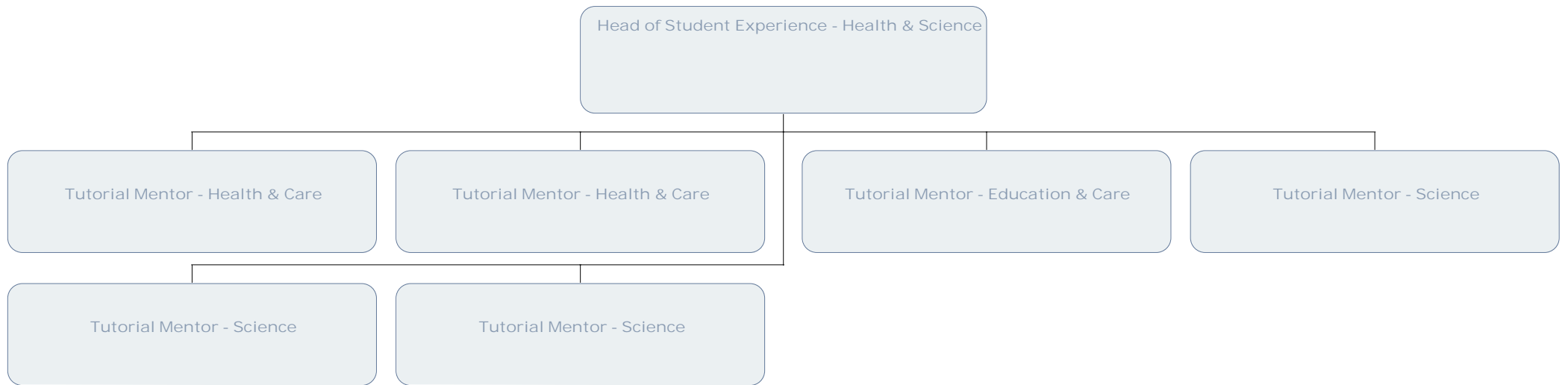

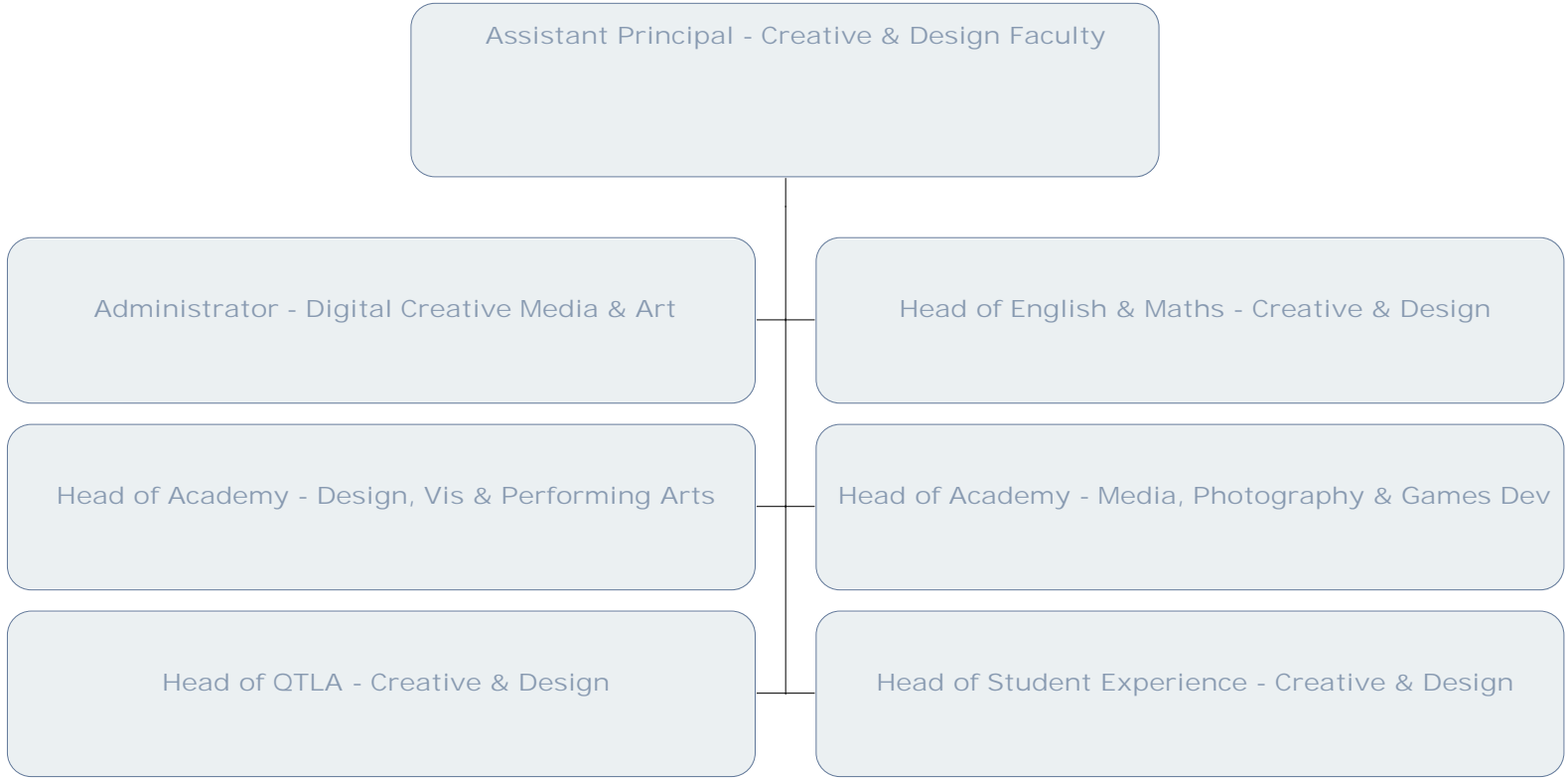

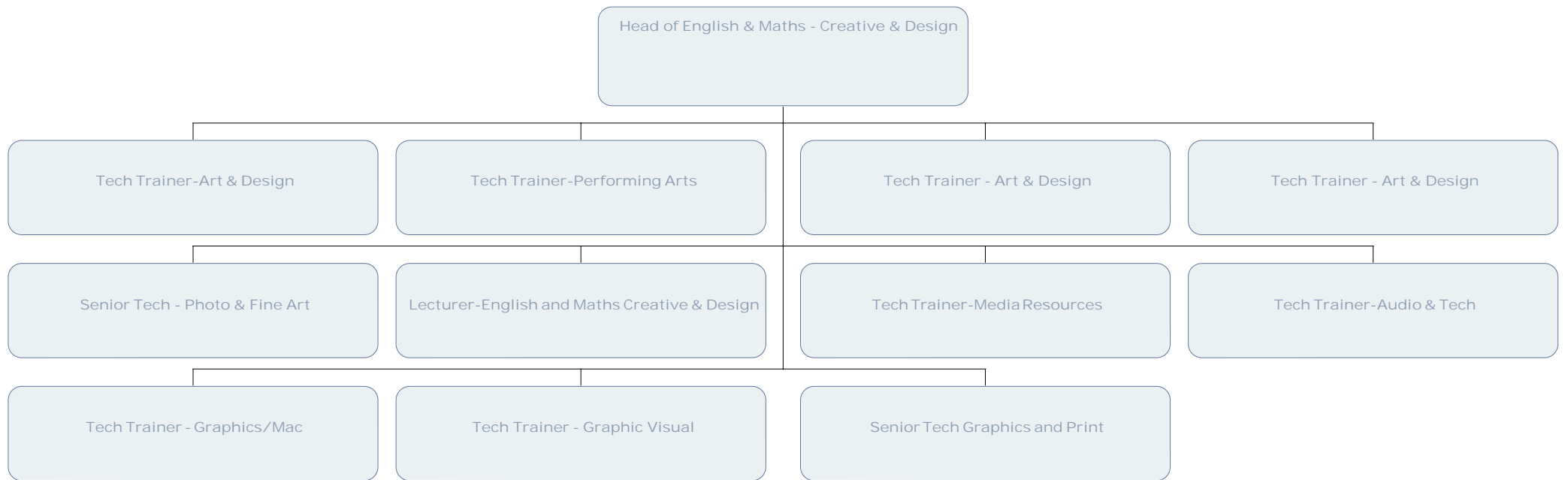

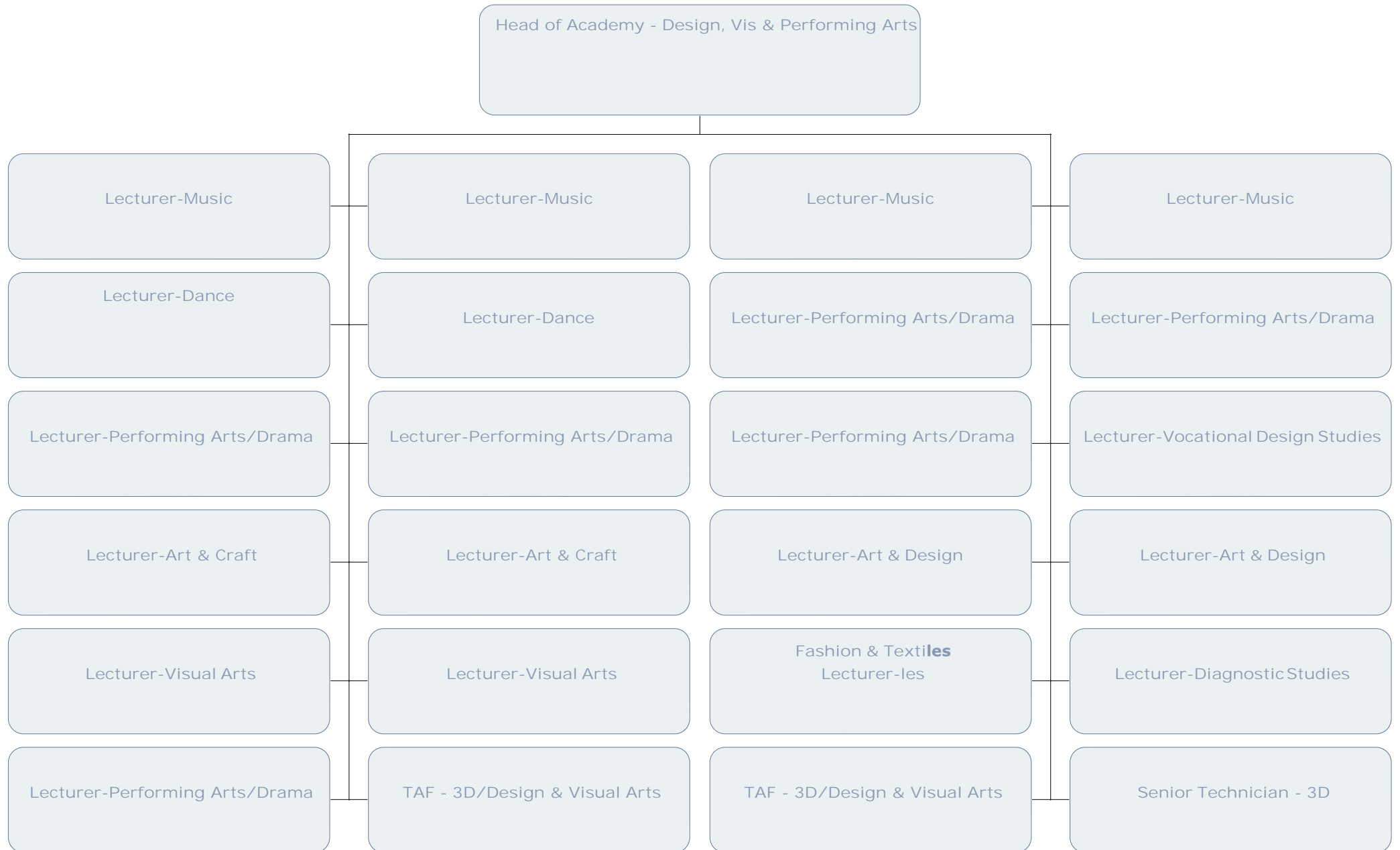

The Sheffield College
Faculty of Creative & Design
Media, Photography & Games Development Academy

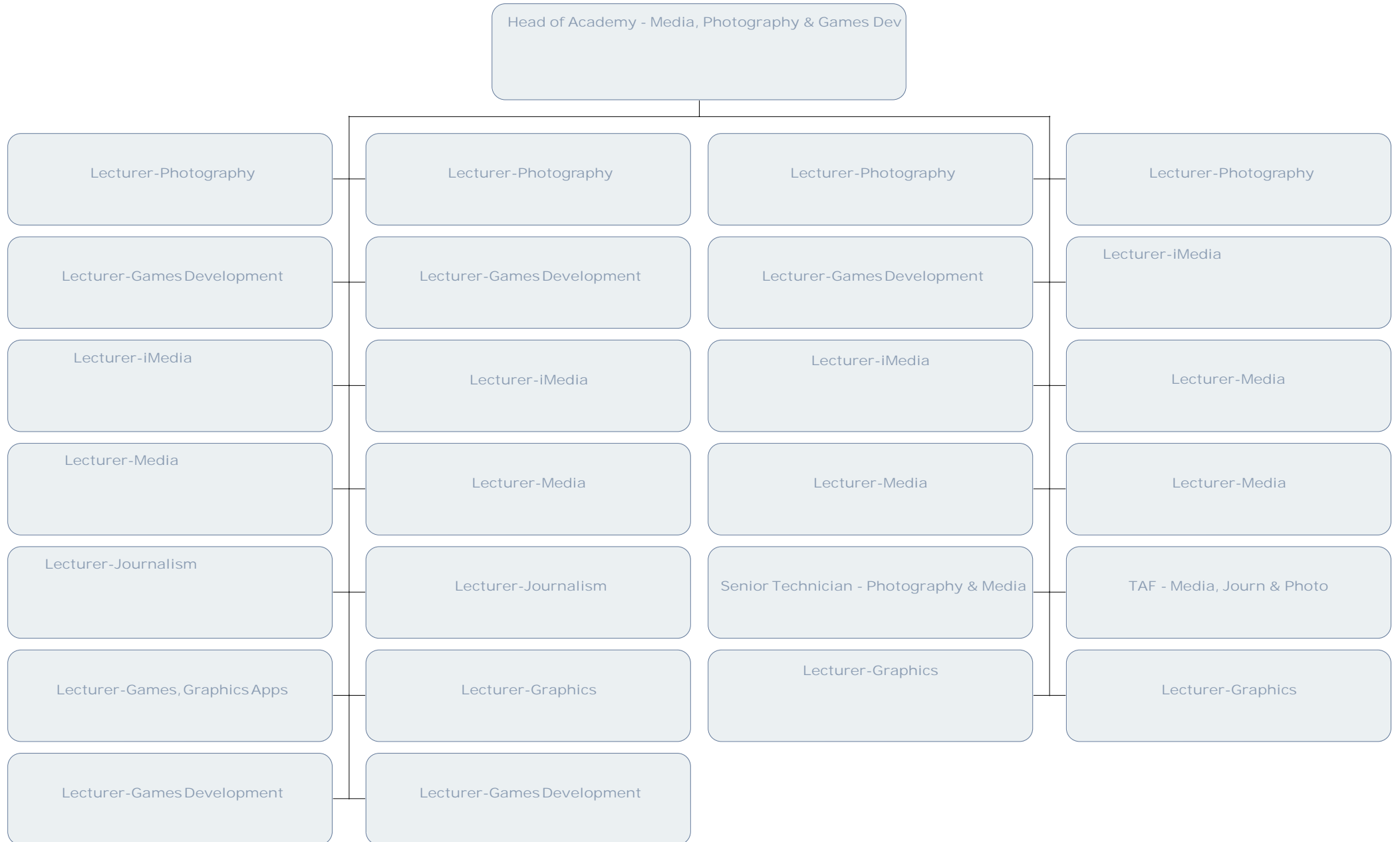

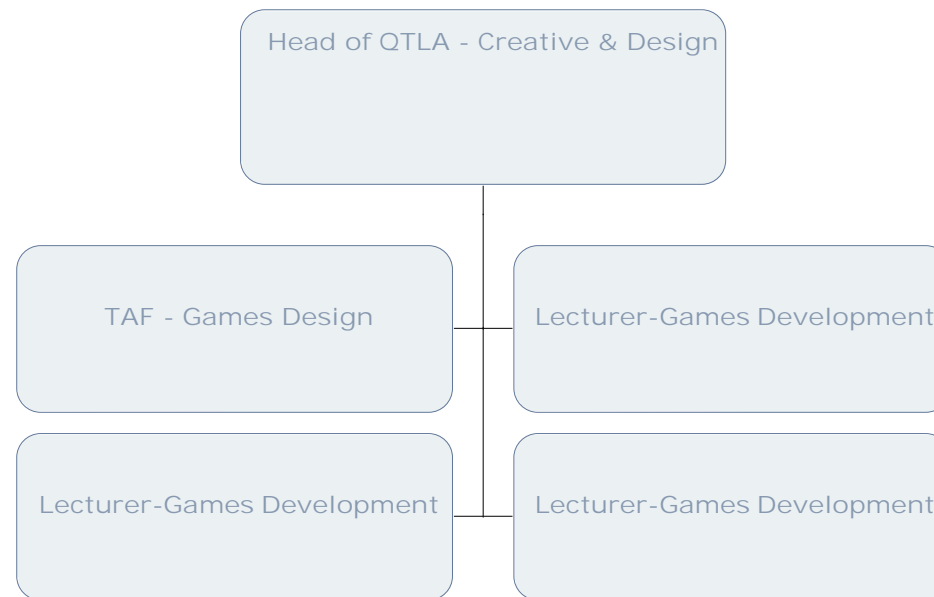

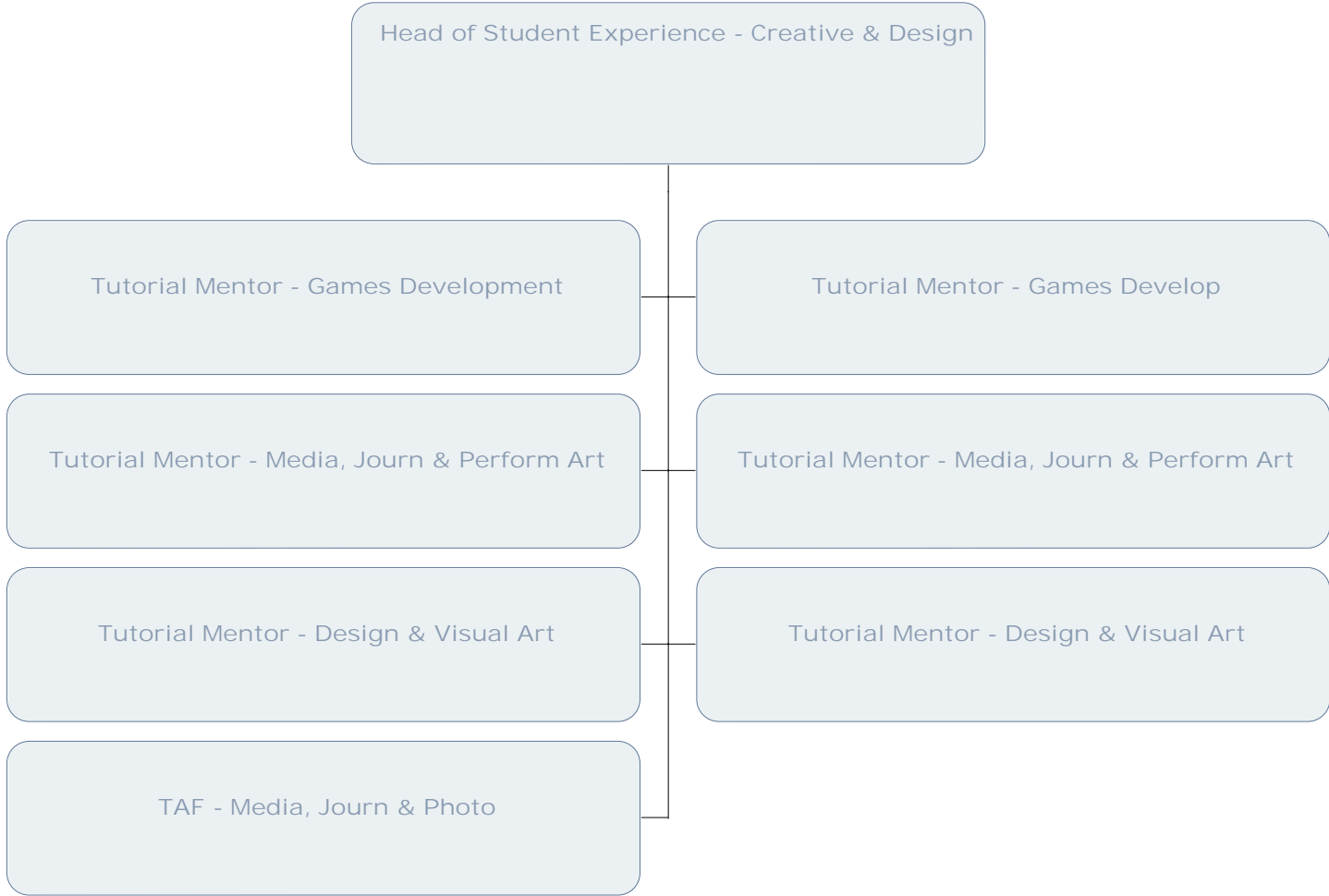

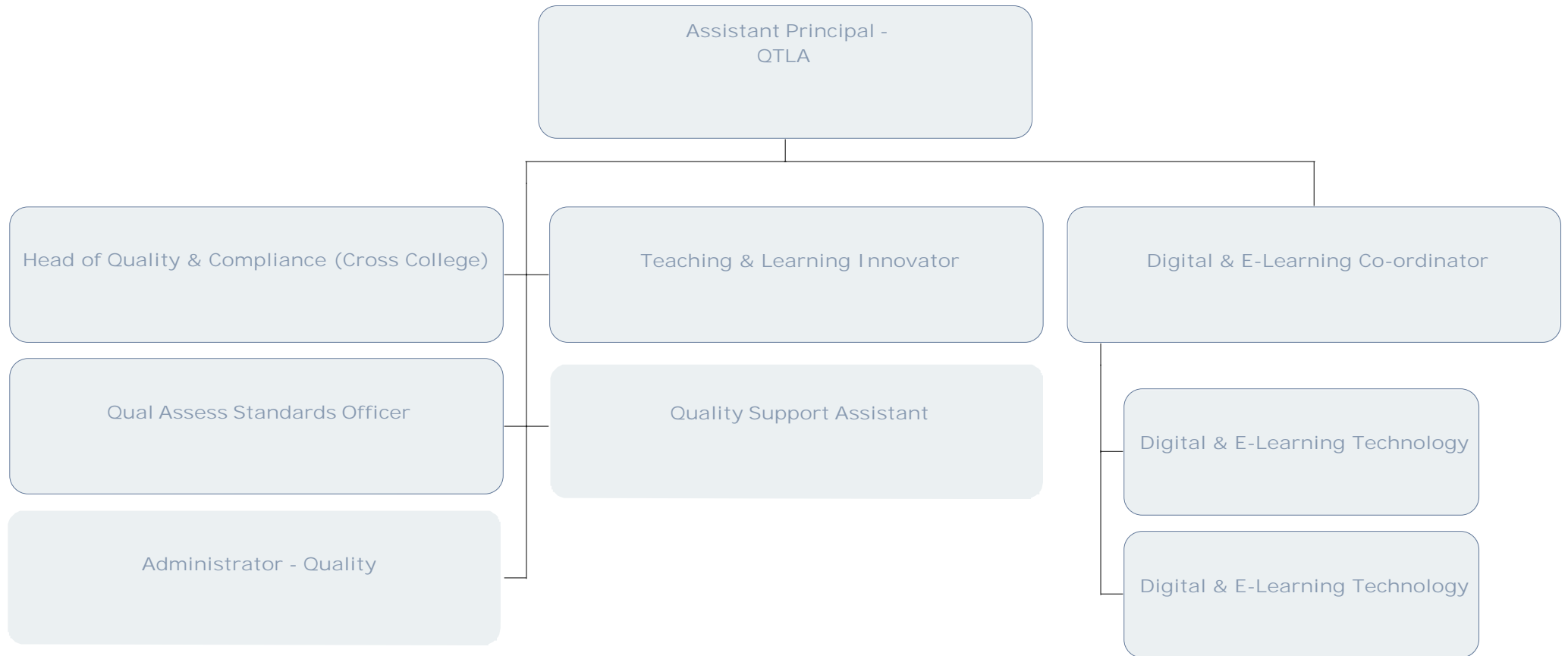

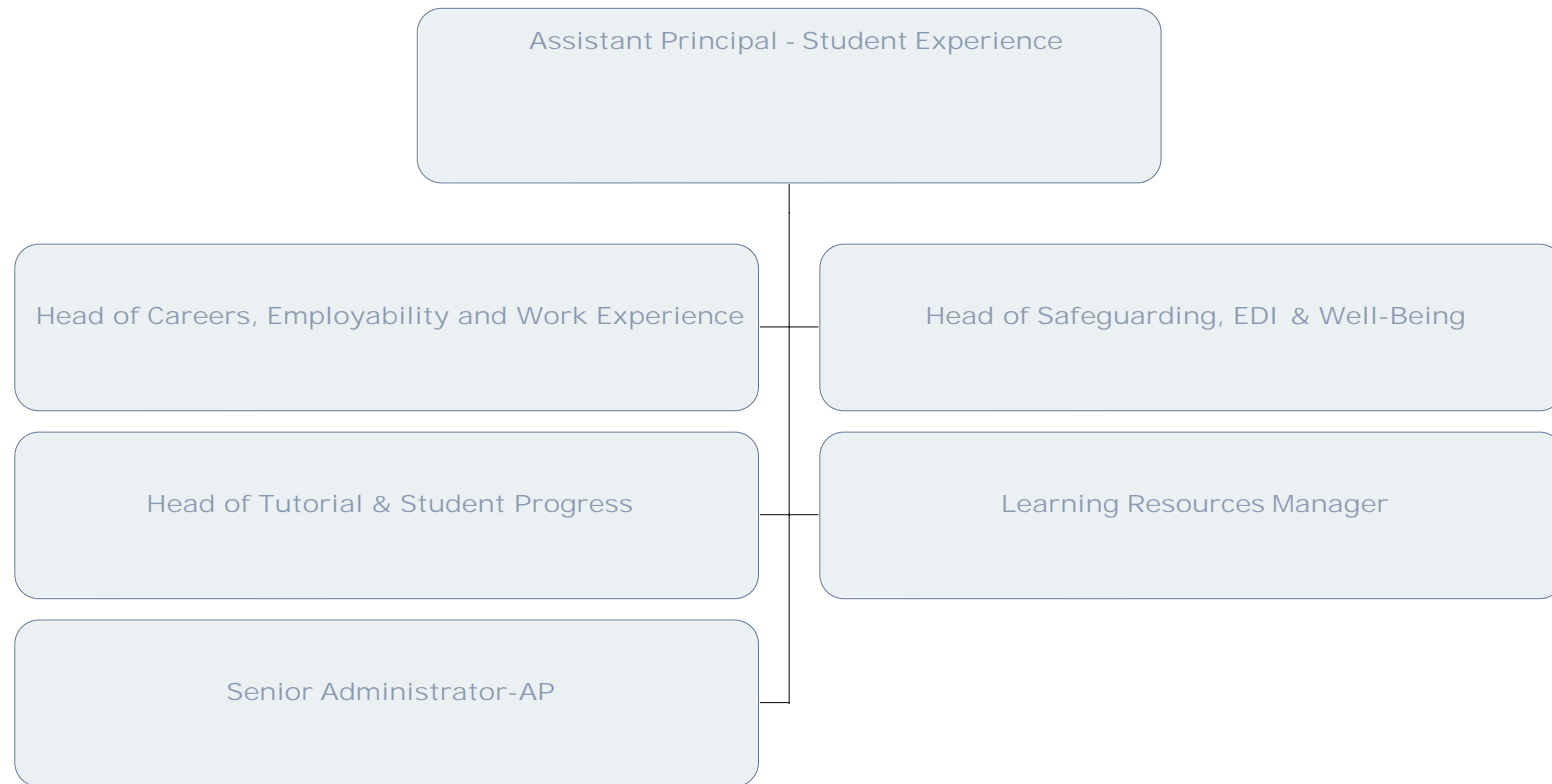





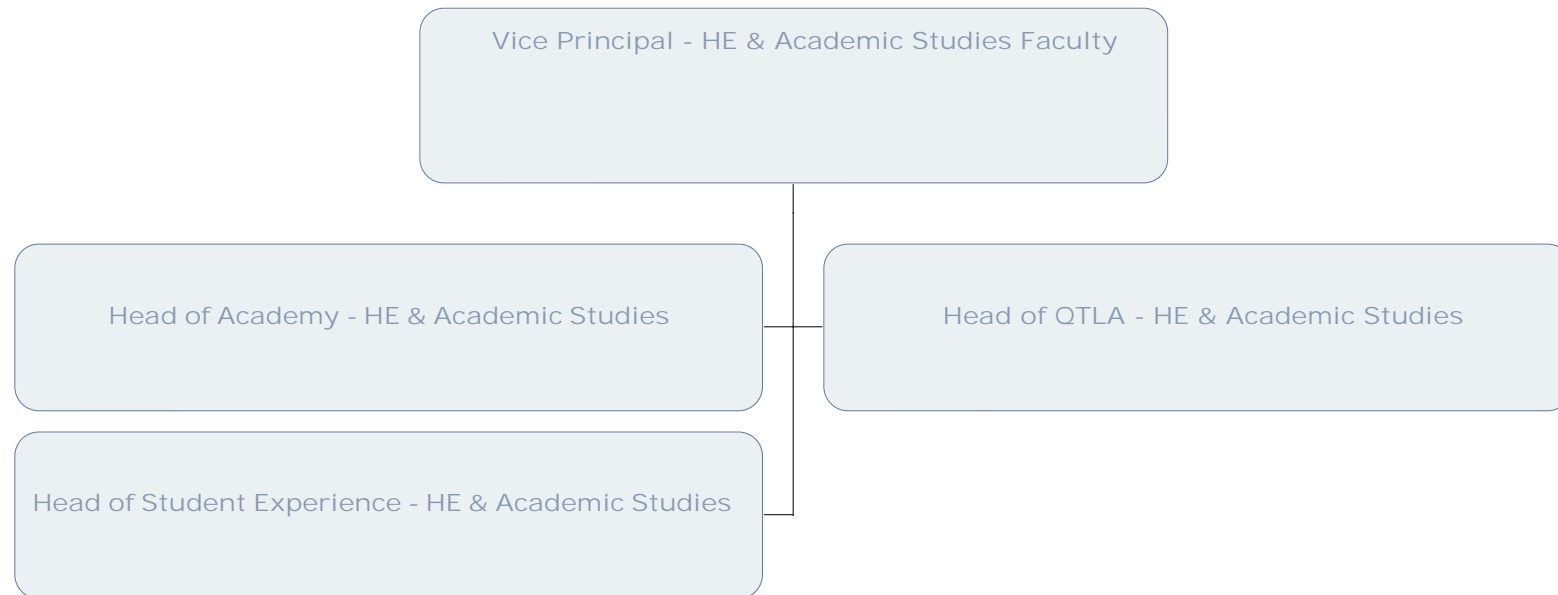

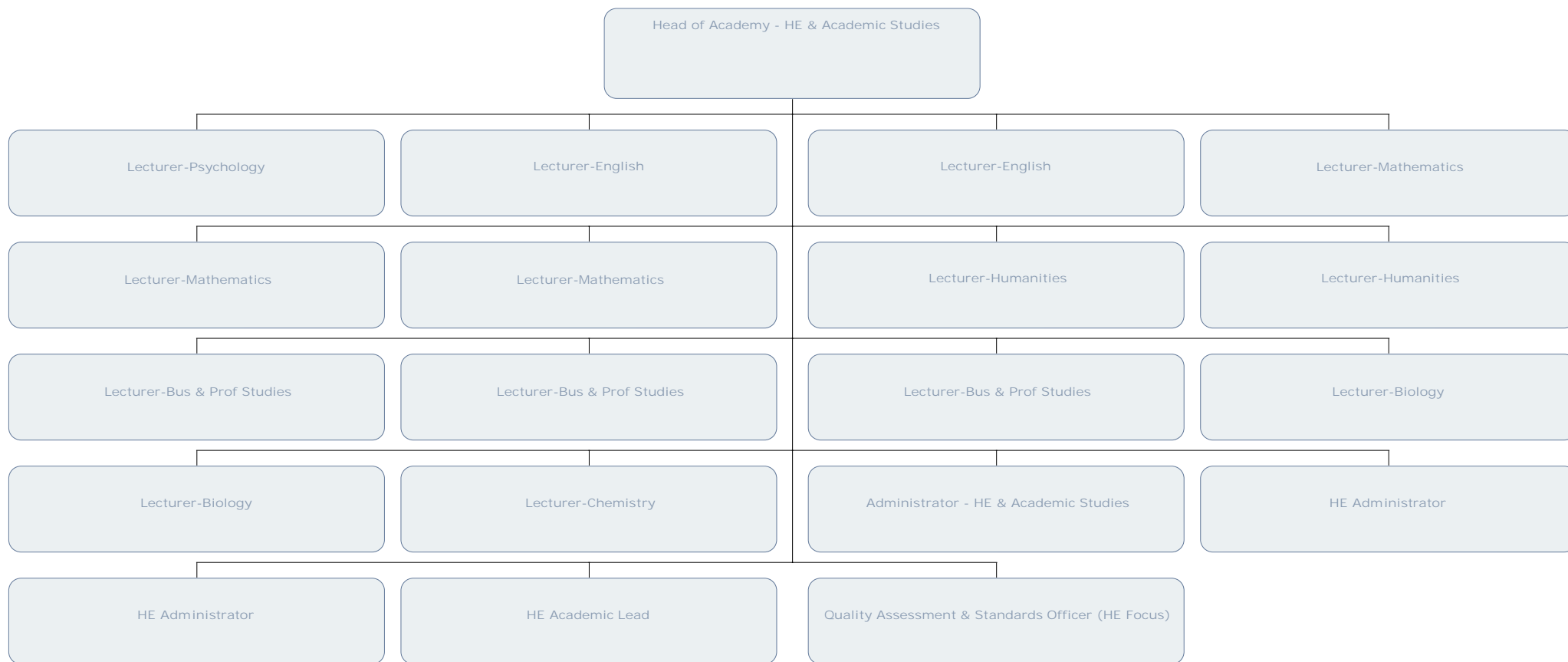

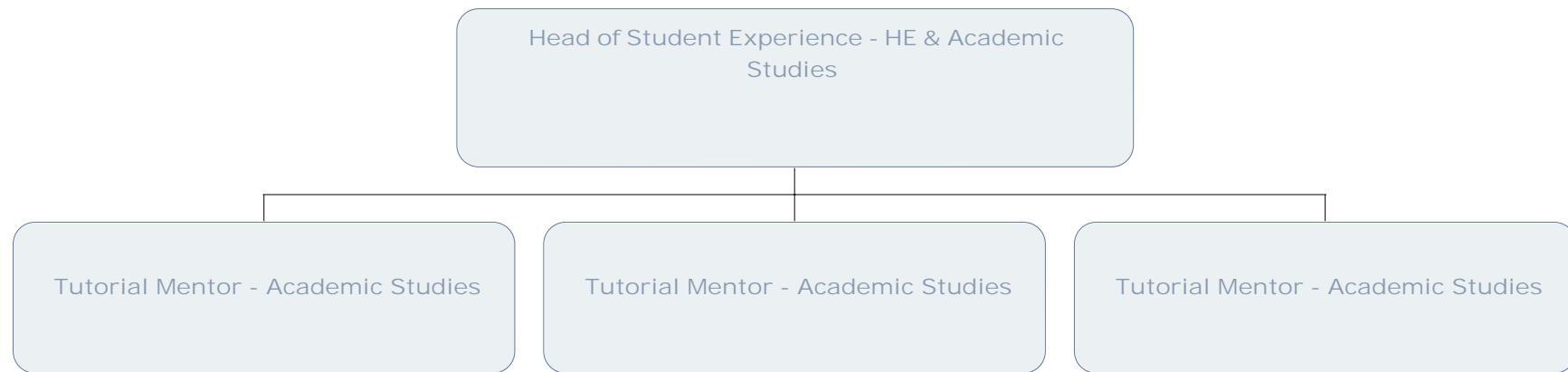

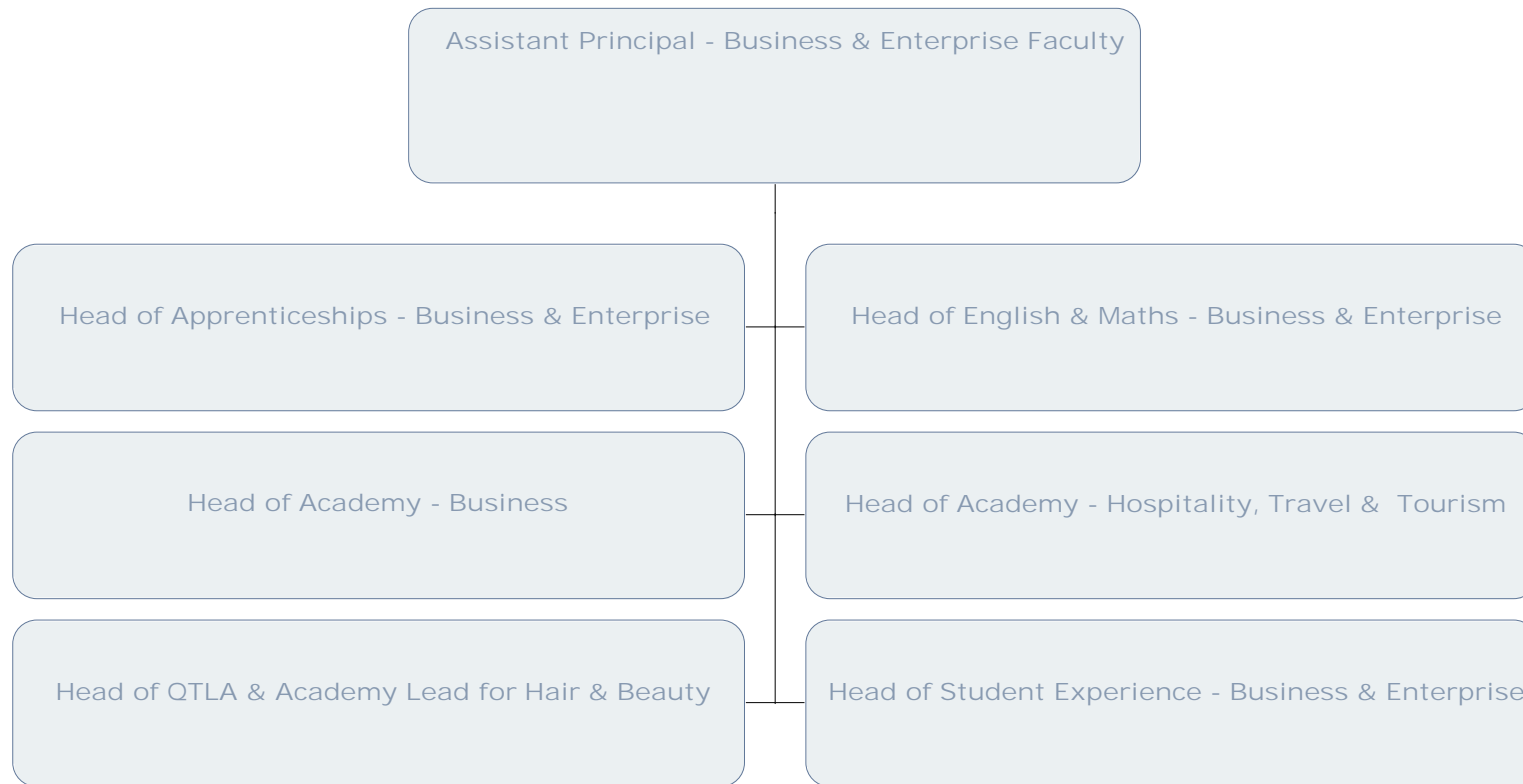

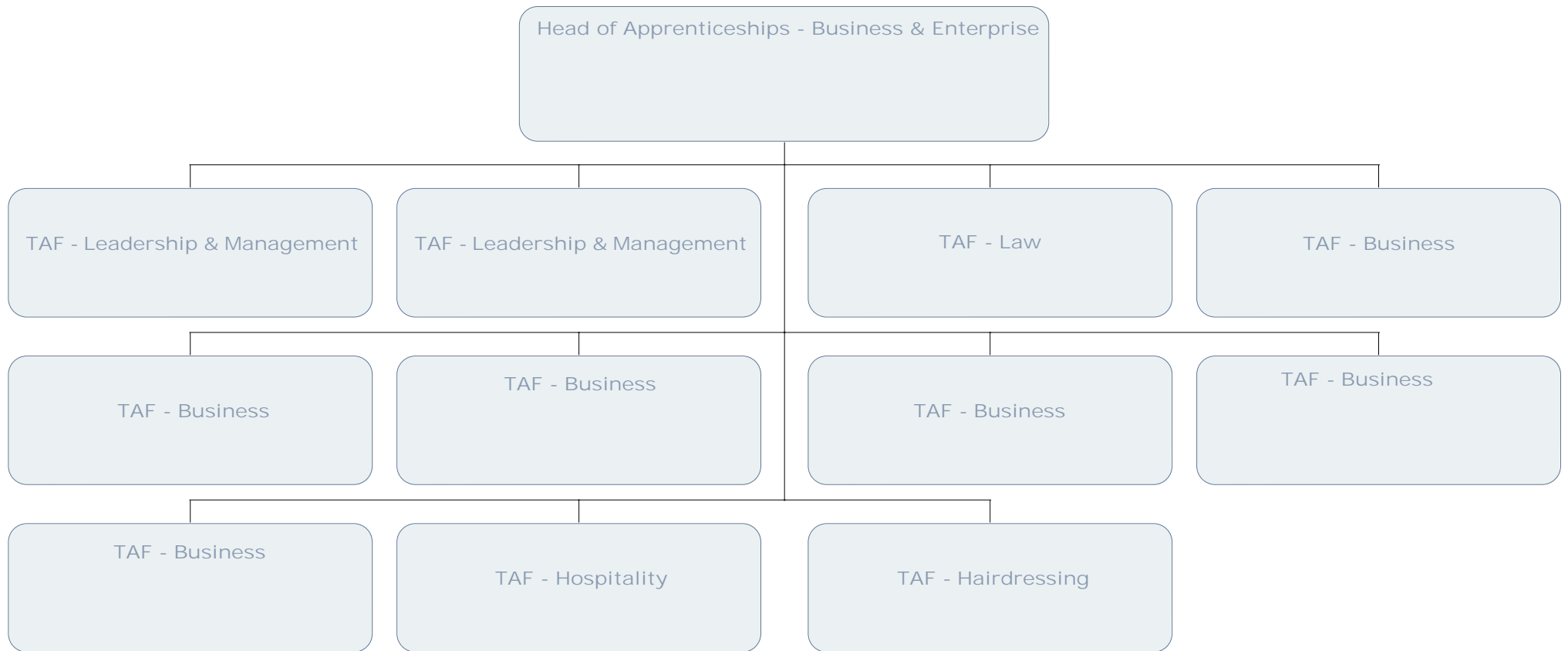

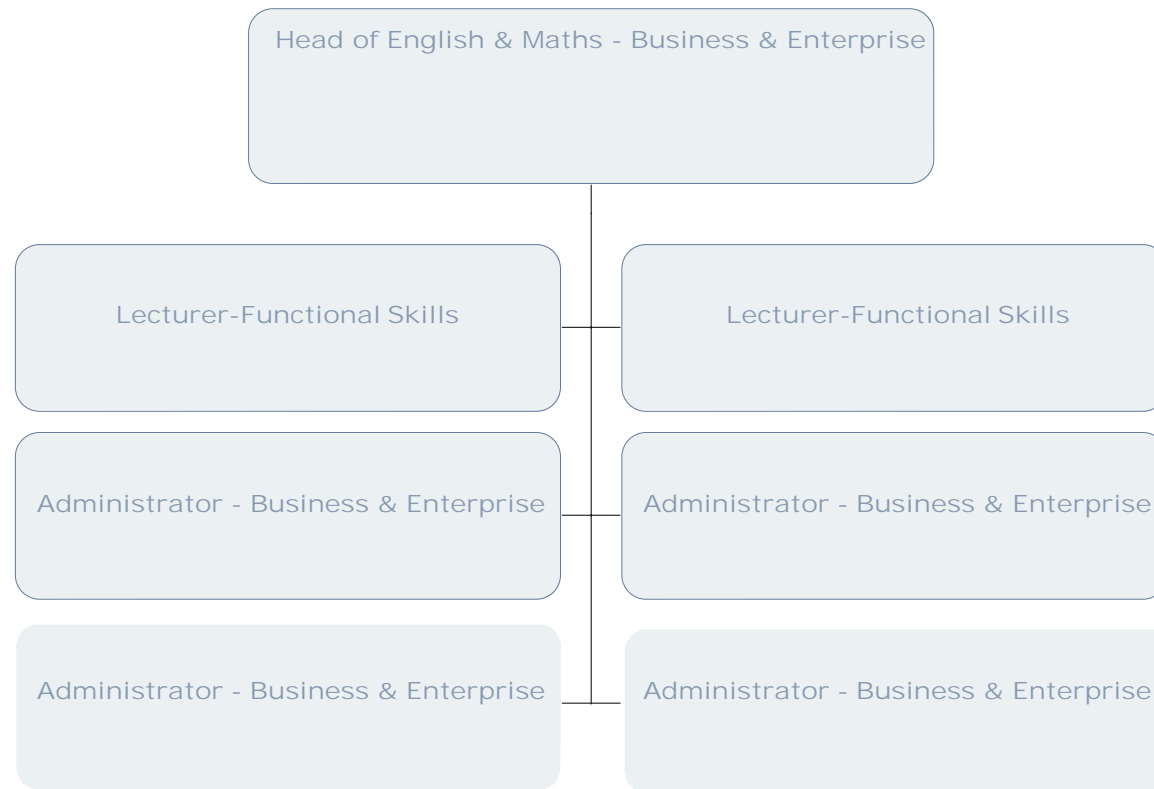

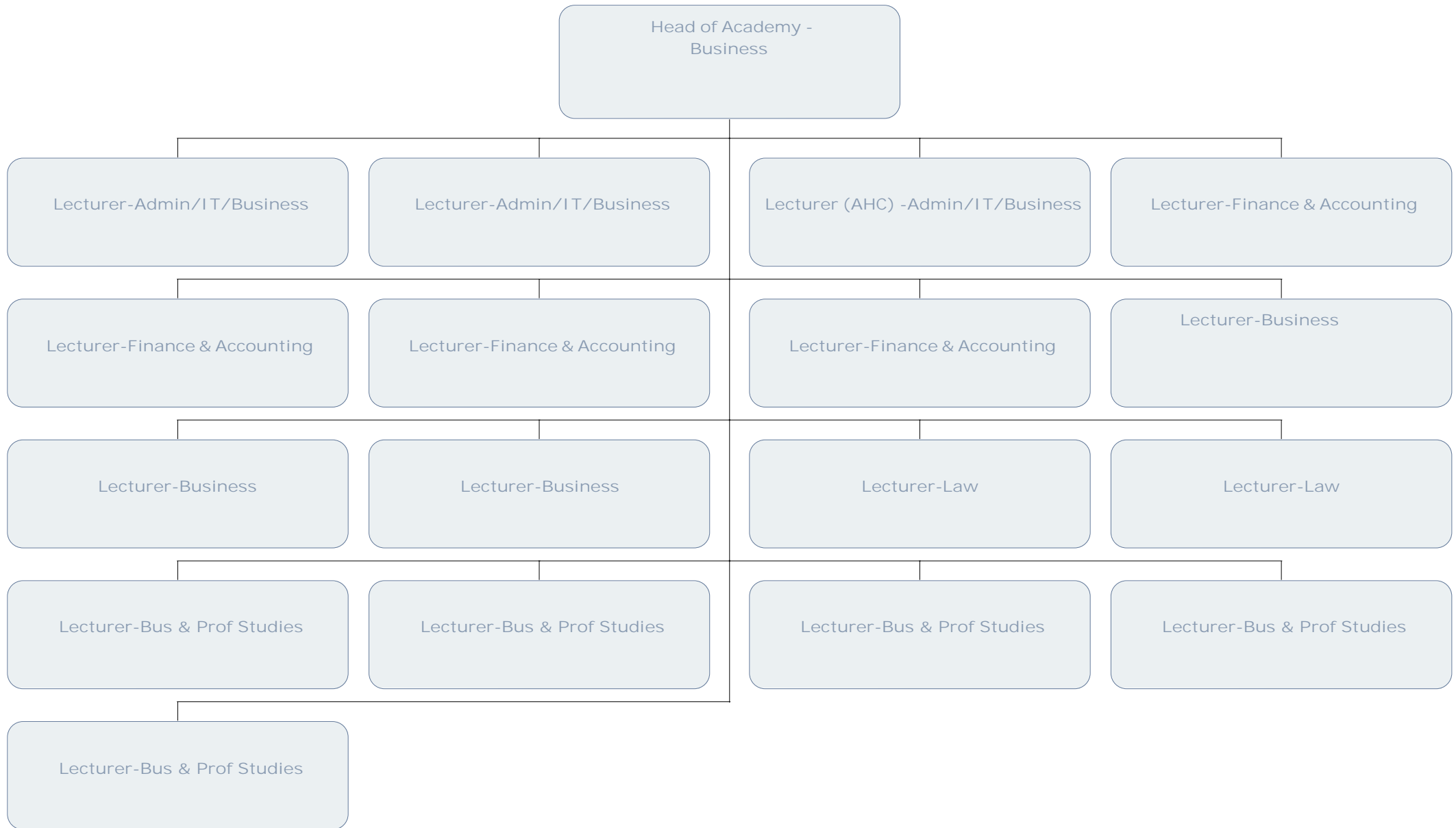

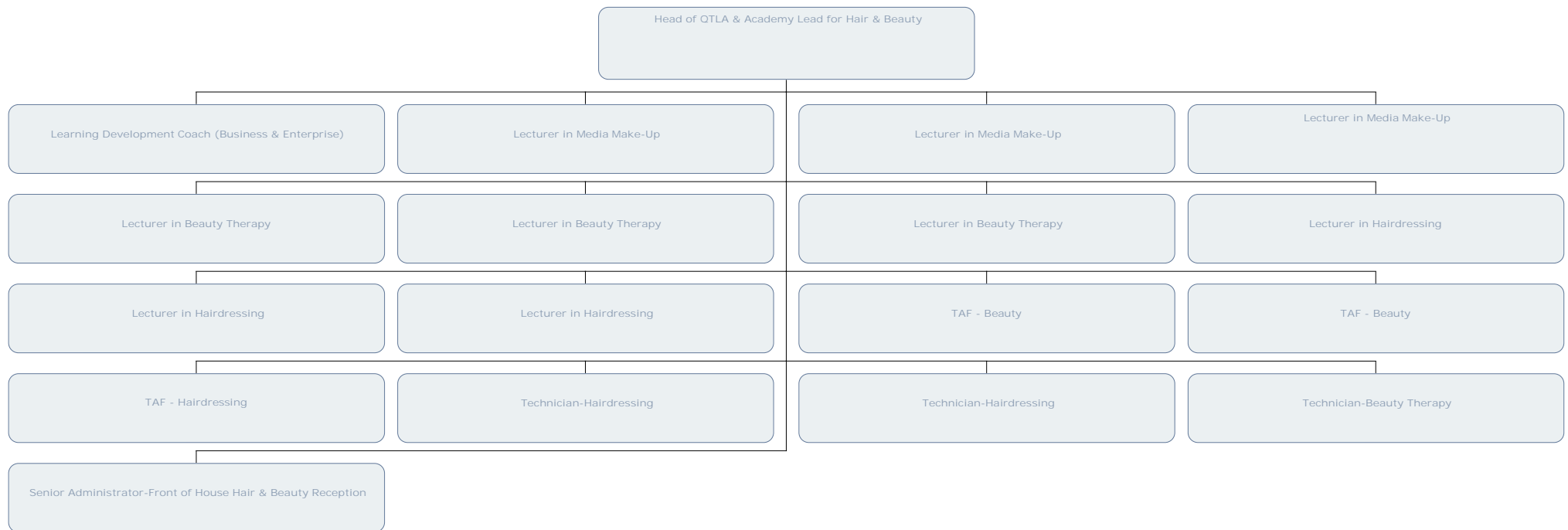

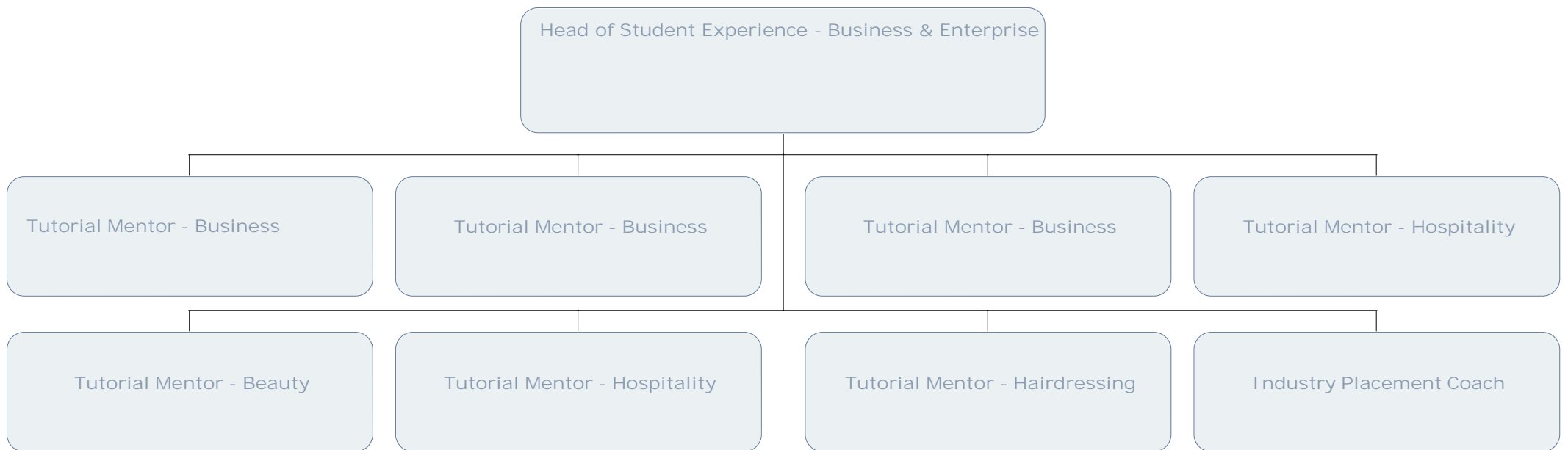

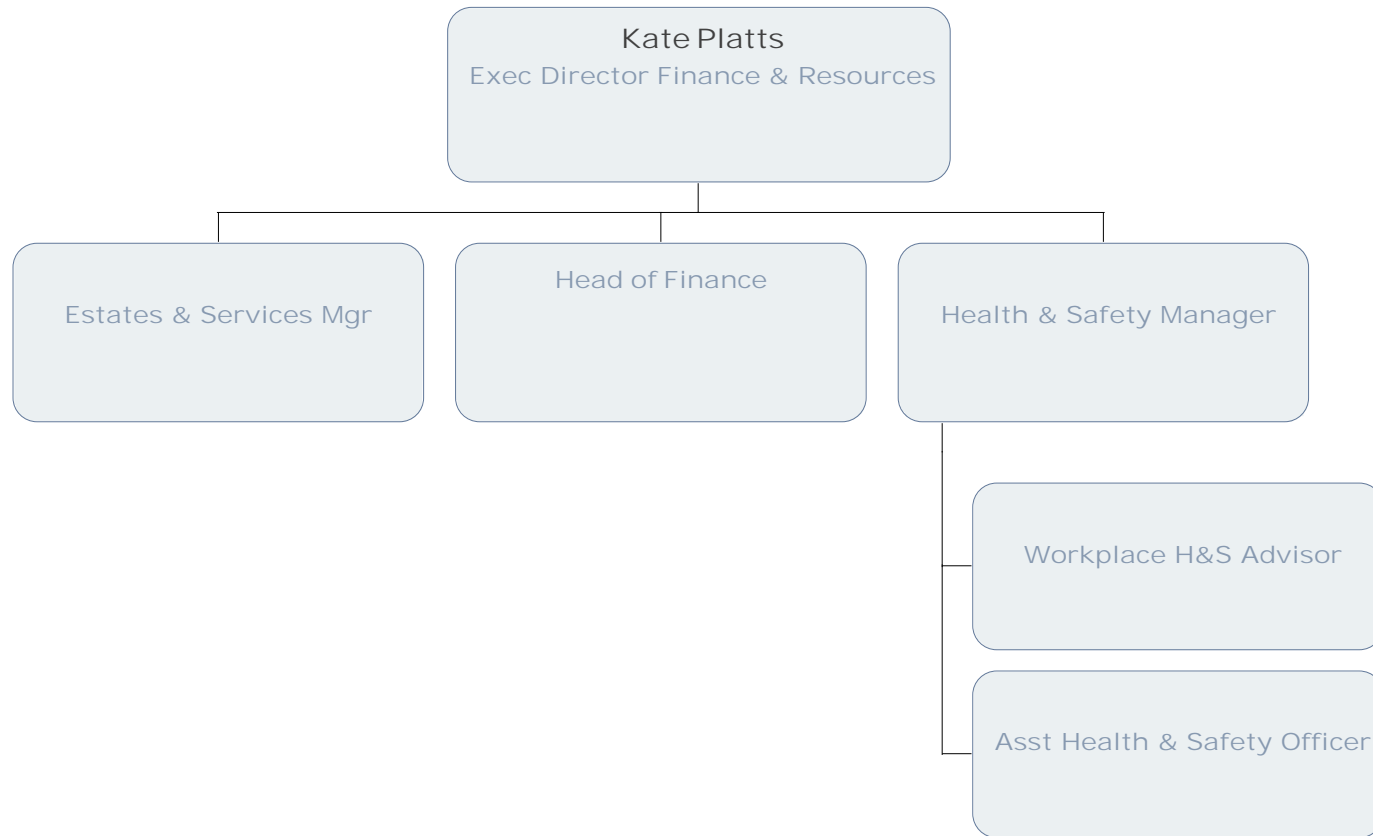

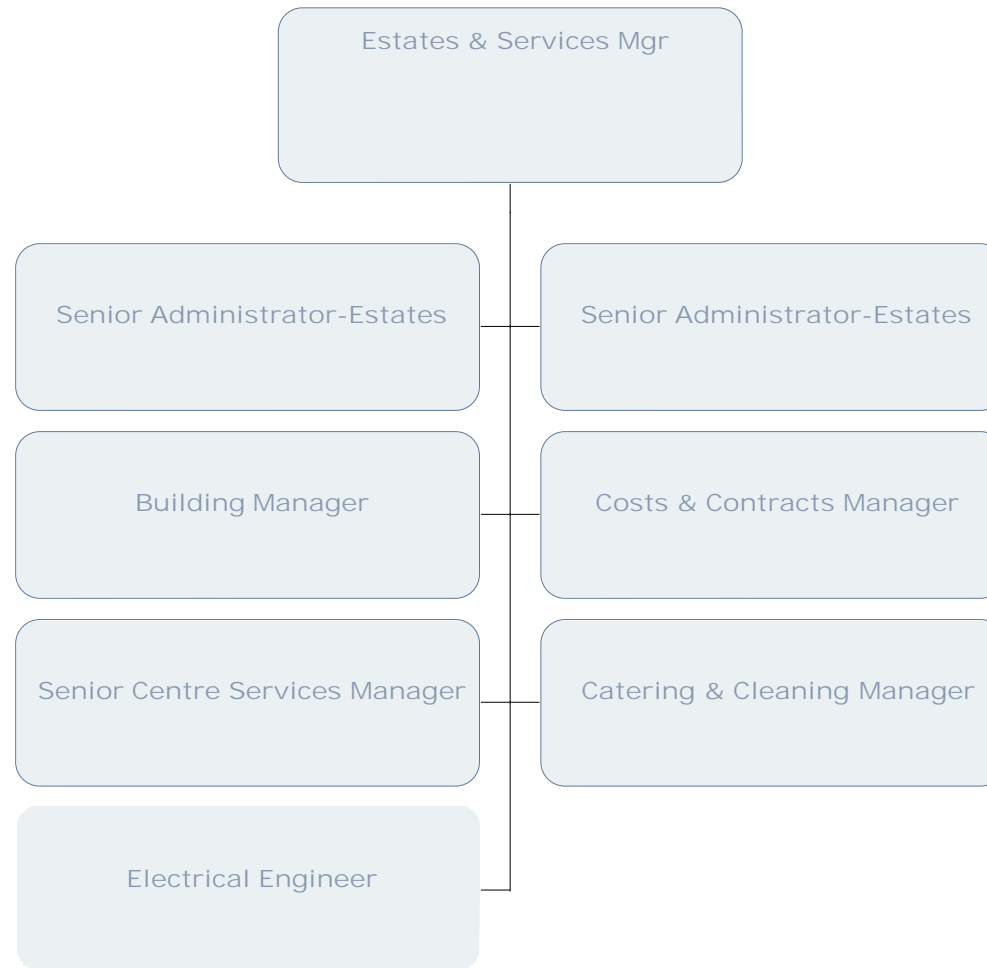

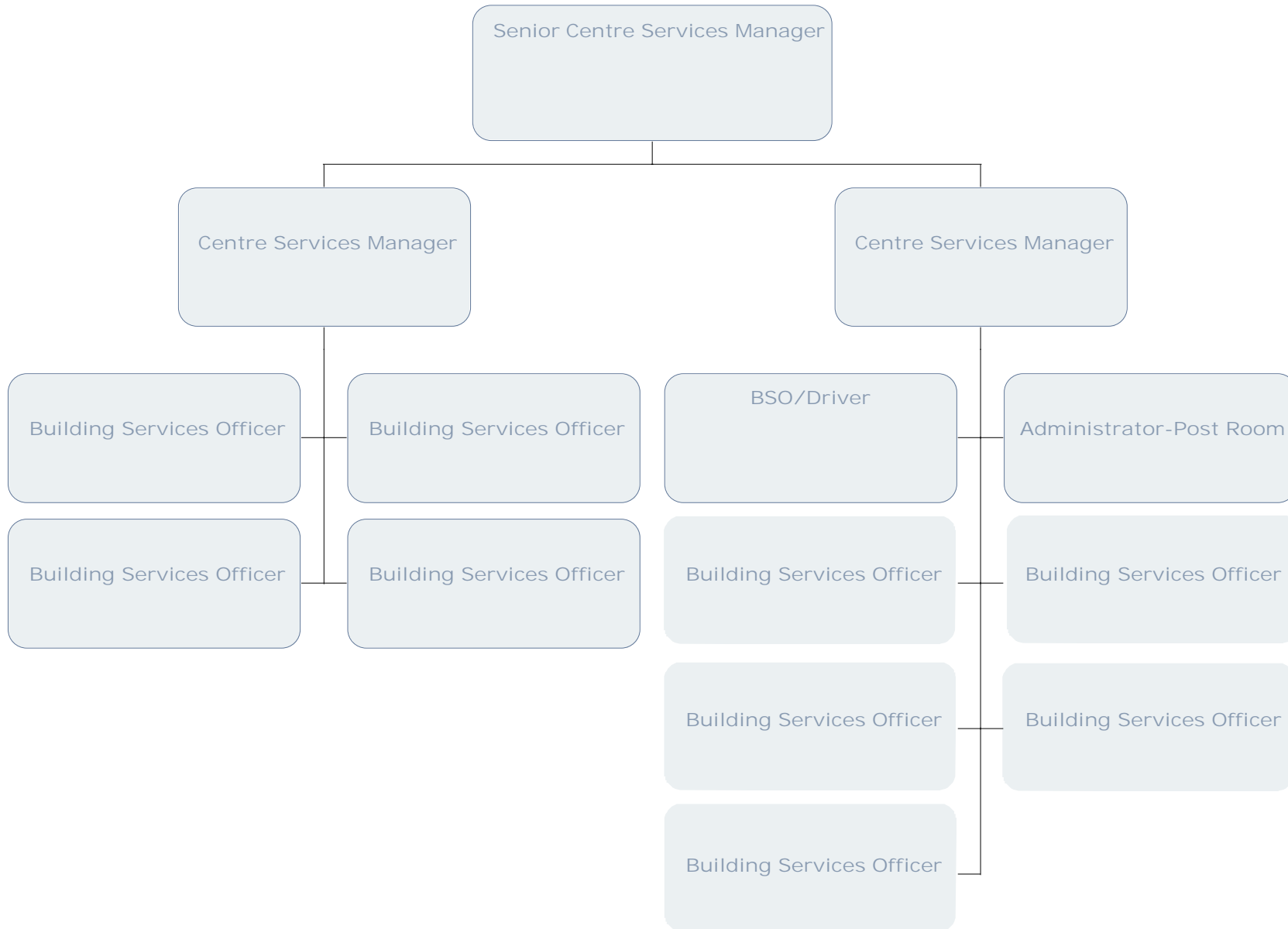

The Sheffield College
 Finance & Resources
 Estates & Services - Refectory

