

KEY

	Proposed shared footway
	Proposed on-footway cycle lane
	Proposed stepped cycle lane / Cambridge
	Proposed crossing points
	Existing footpath redirected
	X

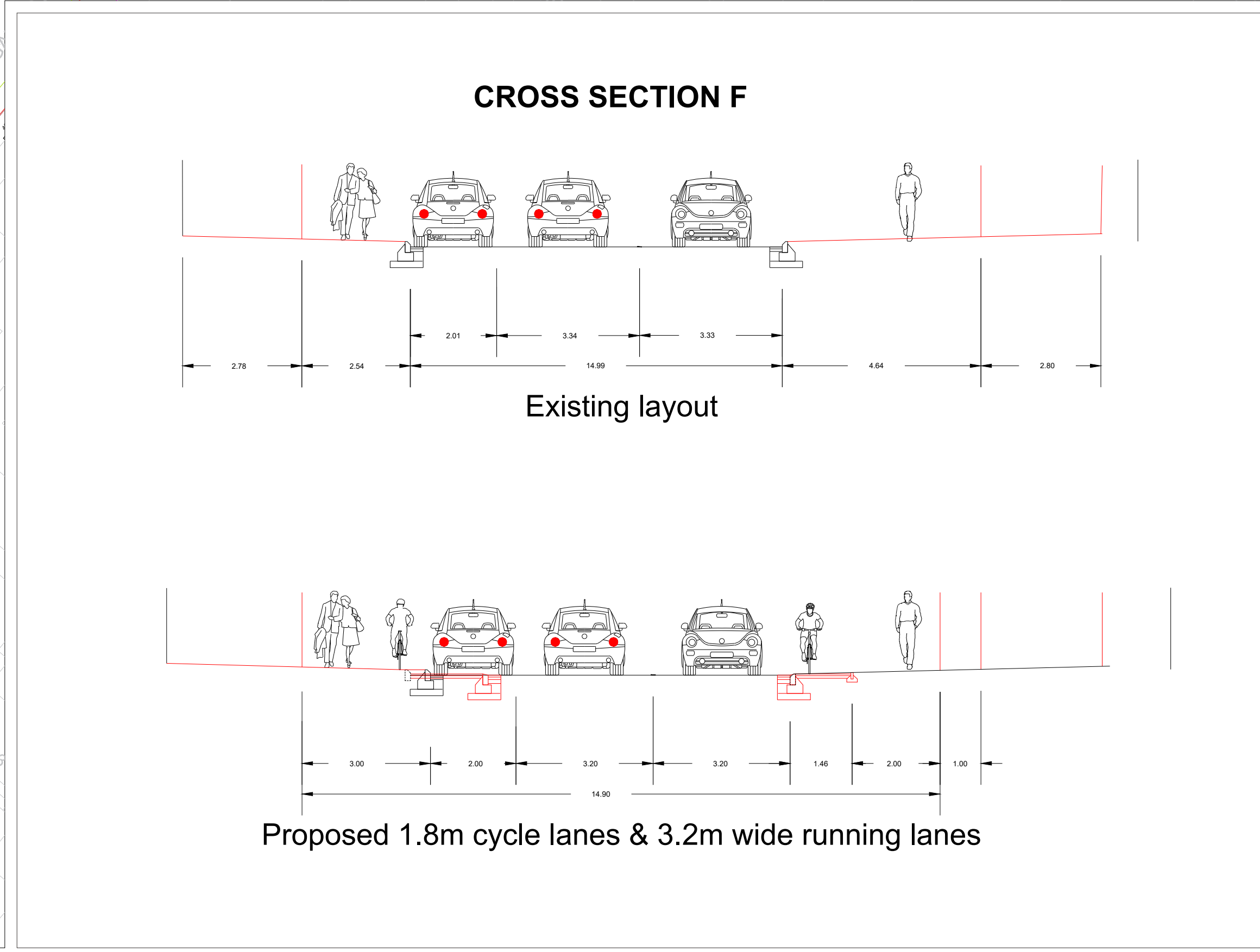
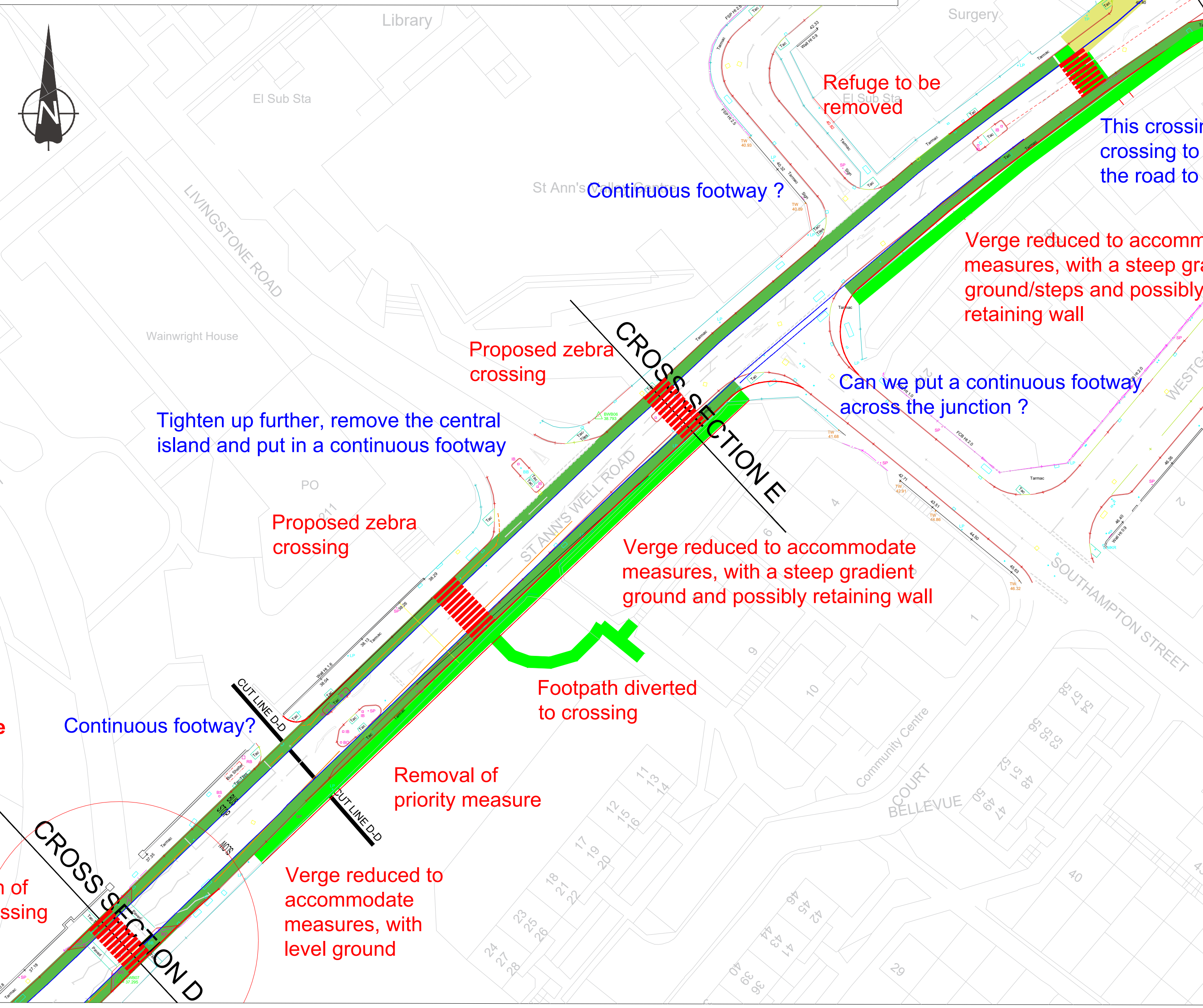

This map is reproduced from Ordnance Survey material with the permission of Ordnance Survey on behalf of the Controller of Her Majesty's Stationery Office. Crown Copyright and database right 2020. Ordnance Survey Licence number 100018171. Unauthorised reproduction infringes Crown copyright and may lead to prosecution or civil proceedings.

Details By

Nottingham City Council

Commercial & Neighbourhood Services | Highway Services
Humber Building | Eastcroft Depot | London Road | NG2 3AH

Scheme: St Ann Wells Road Cycle Lanes
Title: Existing Layout with dimensions Sheet 4 of 5

Drawn: SC Checked: RR Authorised: BB
Scale (printed @ A1): 1:500 Date: Jan 2021
Purpose of drawing: FEASIBILITY / DESIGN

Drawing Number: IDC/20022/GL/XXX Revision: