

[REDACTED]

From: [REDACTED]
Sent: 02 August 2018 14:05
To: Chris Lloyd
Subject: SE7 and surrounding area

Hi Chris

I trust this finds you well.

As you are aware, I am a resident in SE7 and I am writing because I am becoming increasingly concerned at the lack of care and attention the area is receiving from RBoG council, in particular Woolwich Road and the abundant array of rubbish and litter.

I enclose a number of examples where I feel that SE7 is being neglected:

This is general rubbish and litter on

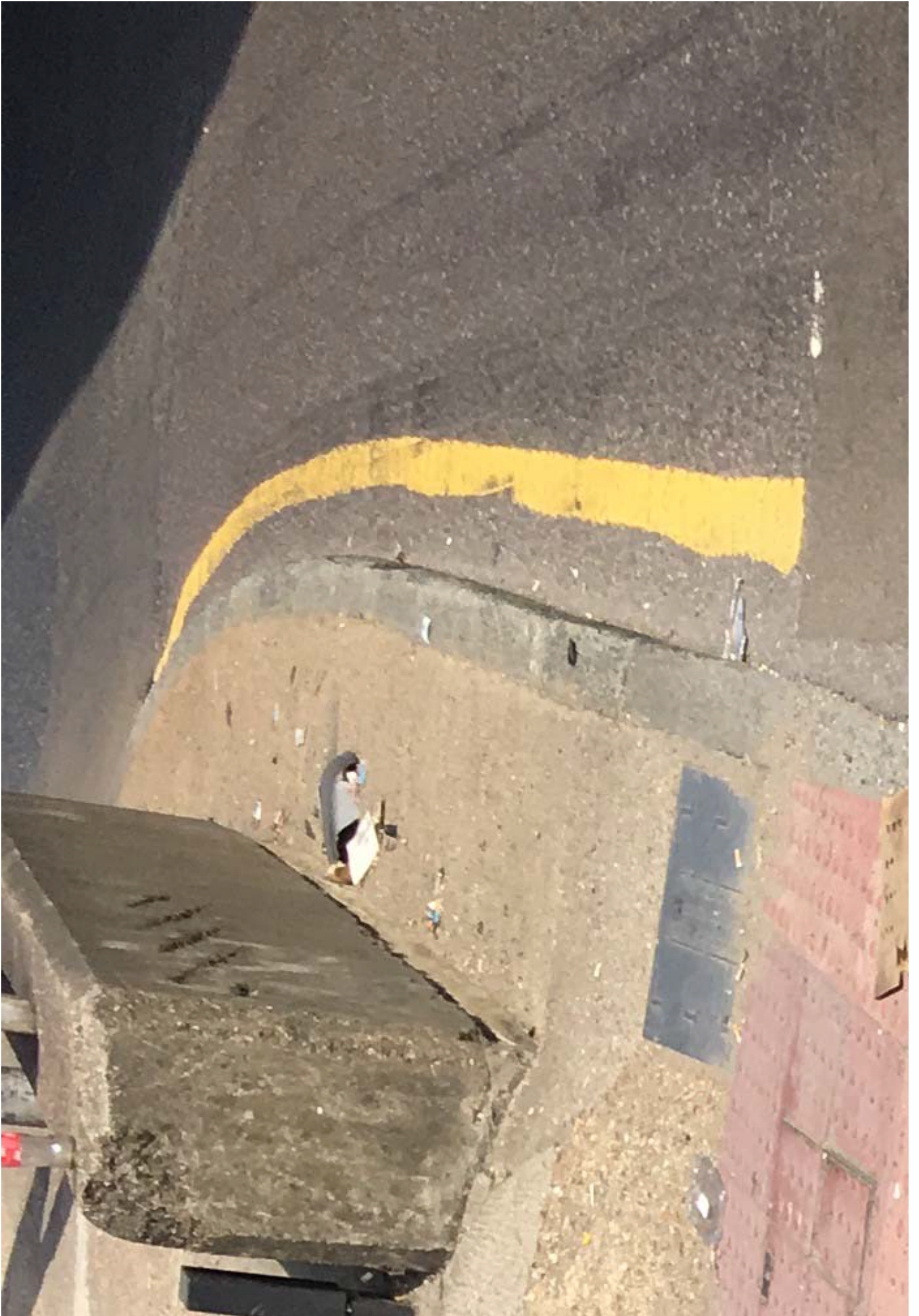

The proprietor at Hallmark on Woolwich Road is using sign poles to advertise their business. This is unsightly and I'm sure they do not have permission to advertise on a public highway. The same can be said for the Mirror shop approximately 100 yards west of here (which I'm sure you're aware of).

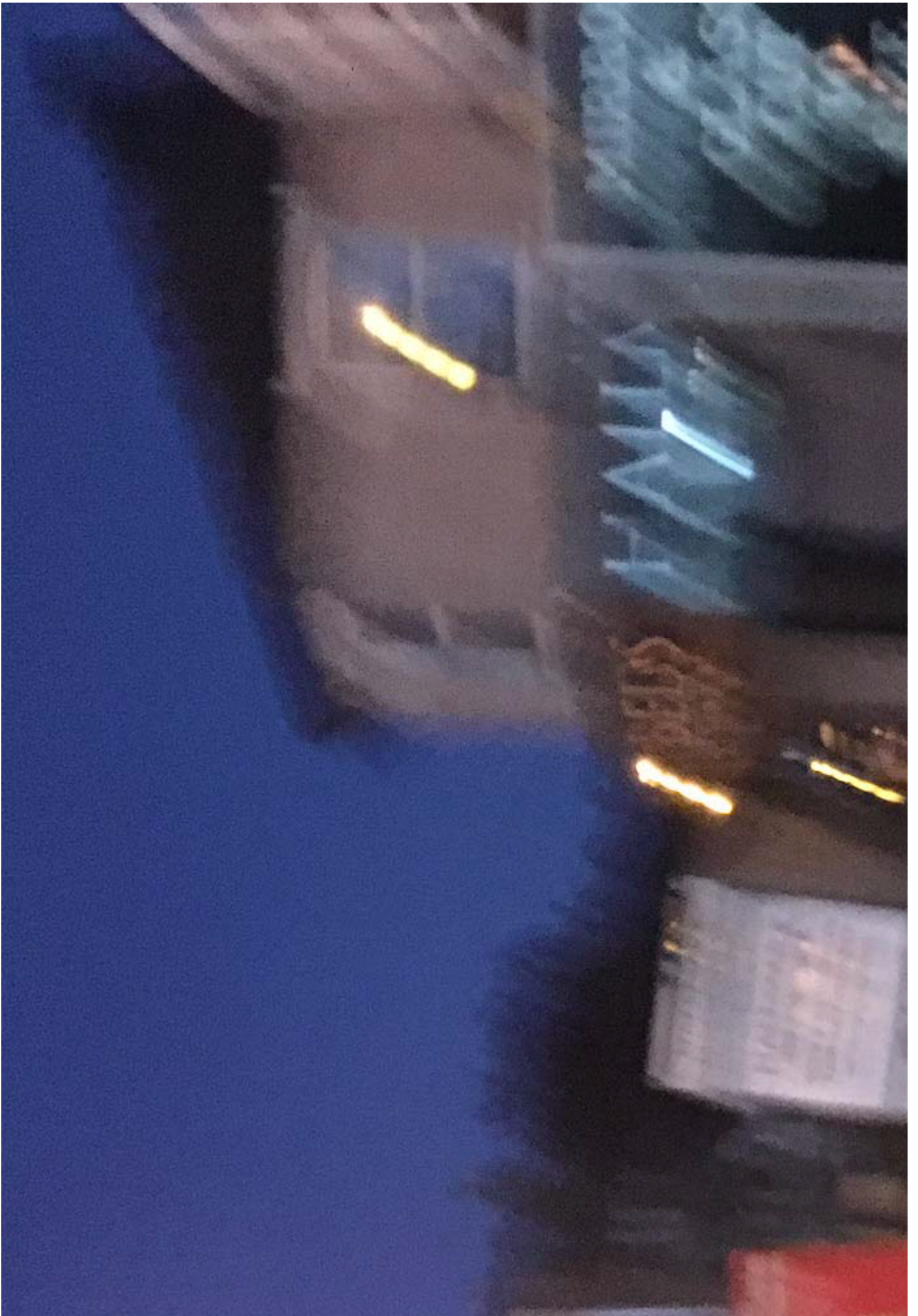

This is the weeds (which are turning into a jungle) on Greenwich shopping park.



This is rubbish dumped at the entrance of Ramac Way, perpendicular to Woolwich Road and has been there for 4 weeks now.



This is all despite raising various tickets on the Fix My Street app but no action or even a reply from the council.

I will send a second email shortly with additional issues in the area.

Thanks

