

Adult Mental Health and Specialty Services

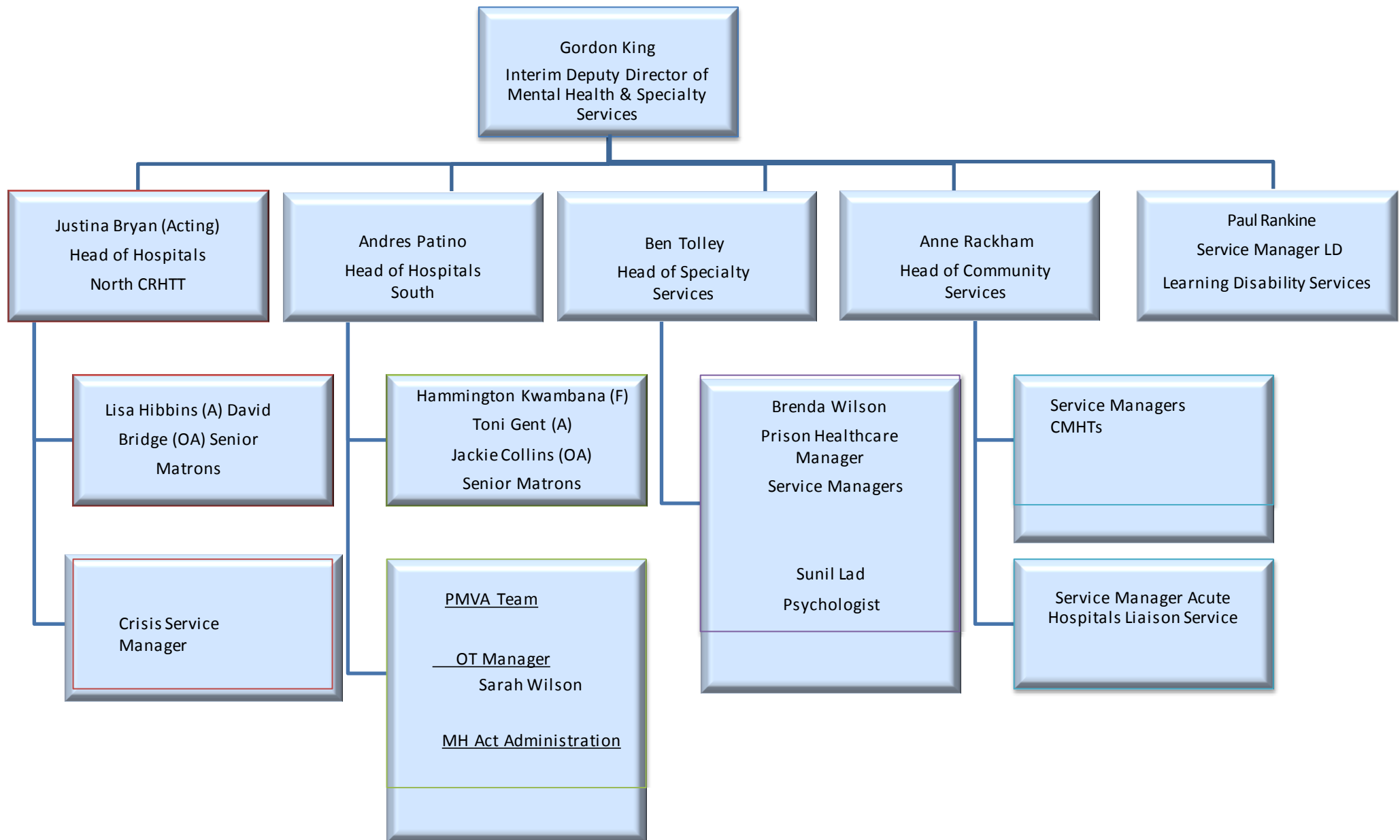

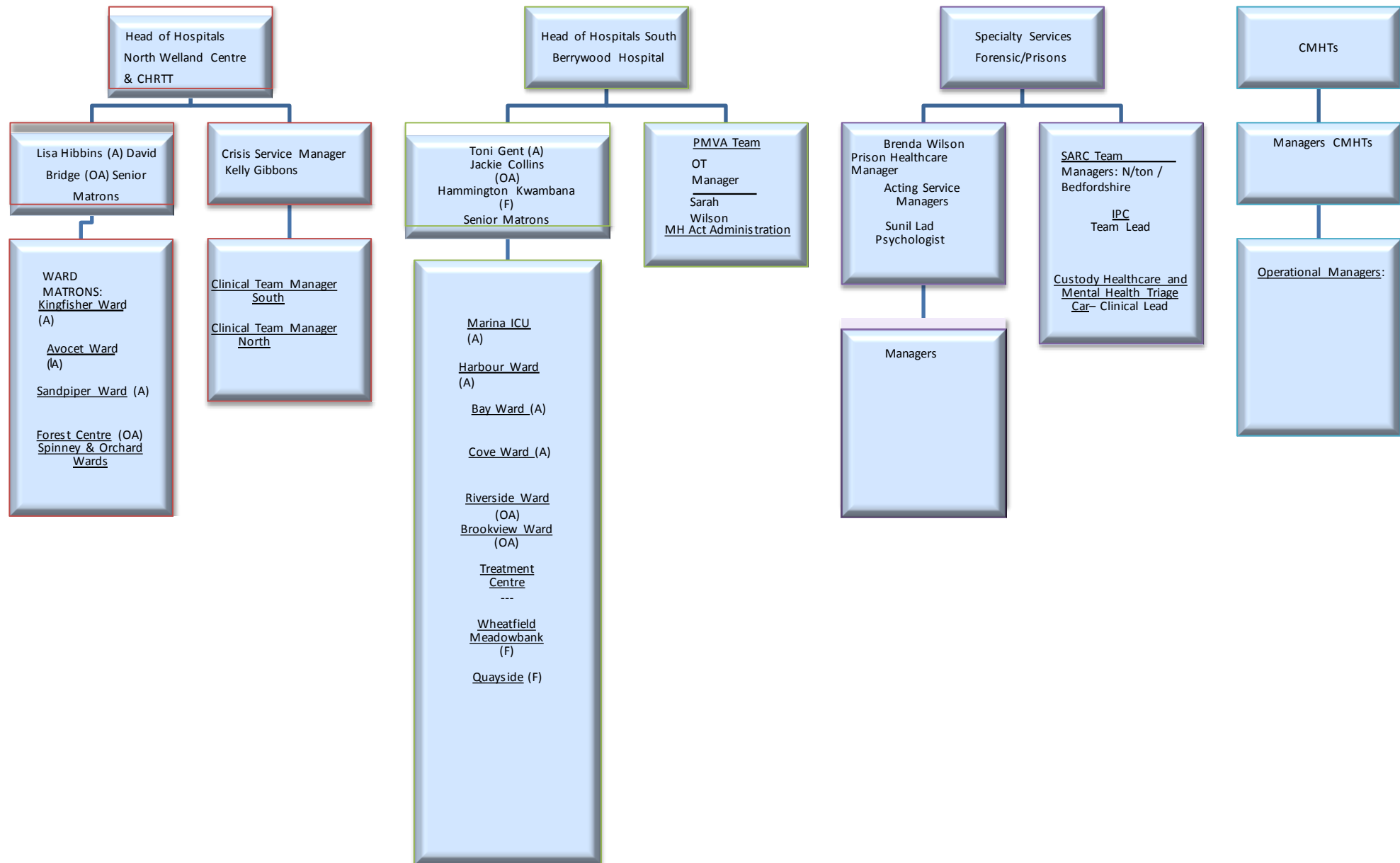

<u>Hospitals North:</u>			
Welland Centre (Adult Inpatient MH)	Lisa Hibbins	Senior Matron	01563 452134
Forest Centre (Older Persons inpatient MH)	David Bridge	Senior Matron	01536 452162
Crisis Resolution Home Treatment Team (CRHTT)	Kelly Gibbons	Acting Service Manager	01536 452073
<u>Hospitals South:</u>			
Berrywood Hospital	Toni Gent	Senior Matron (Adults)	01604 685449
	Hammington Kwambana	Senior Matron (Forensic)	01604 685454
	Jackie Collins	Senior Matron (Older Persons)	01604 685537
<u>Specialty Services:</u>			
Prison Healthcare	Brenda Wilson	Prison Healthcare Manager, Onley	01788 523557
	Paul Magan	Head of Healthcare, Whitemoor	01354 602350
	Anthony Blades	Head of Healthcare, Littlehey	01480 335000
Offender Health Specialty Services	Dr Sunil Lad	Principal Counselling Psychologist	07768 803884
Gender Service	Dr Mel Wiseman-Lee	Senior Clinical Psychologist	01327 707200
SARC, CFT, Custody Healthcare & Liaison and Diversion	Ben Tolley	Head of Specialty Services (Service Manager not in post yet)	01536 313874 / 01604 658985
<u>Community Services:</u>			
IAPT, Wellbeing Navigators & IPCs	Anne Rackham	Head of Community Services	07827886446
CMHTs and NStep	Trish Ribano	Service Manager	07767 890893
PCLWs	Linda Patino	Service Manager	01604 657794
Acute Liaison & LPOP	Carol Crotty	Service Manager	07977 008074
<u>Learning Disability Service:</u>	Paul Rankine	Service Manager	07715 037634

Children's and Ambulatory Services

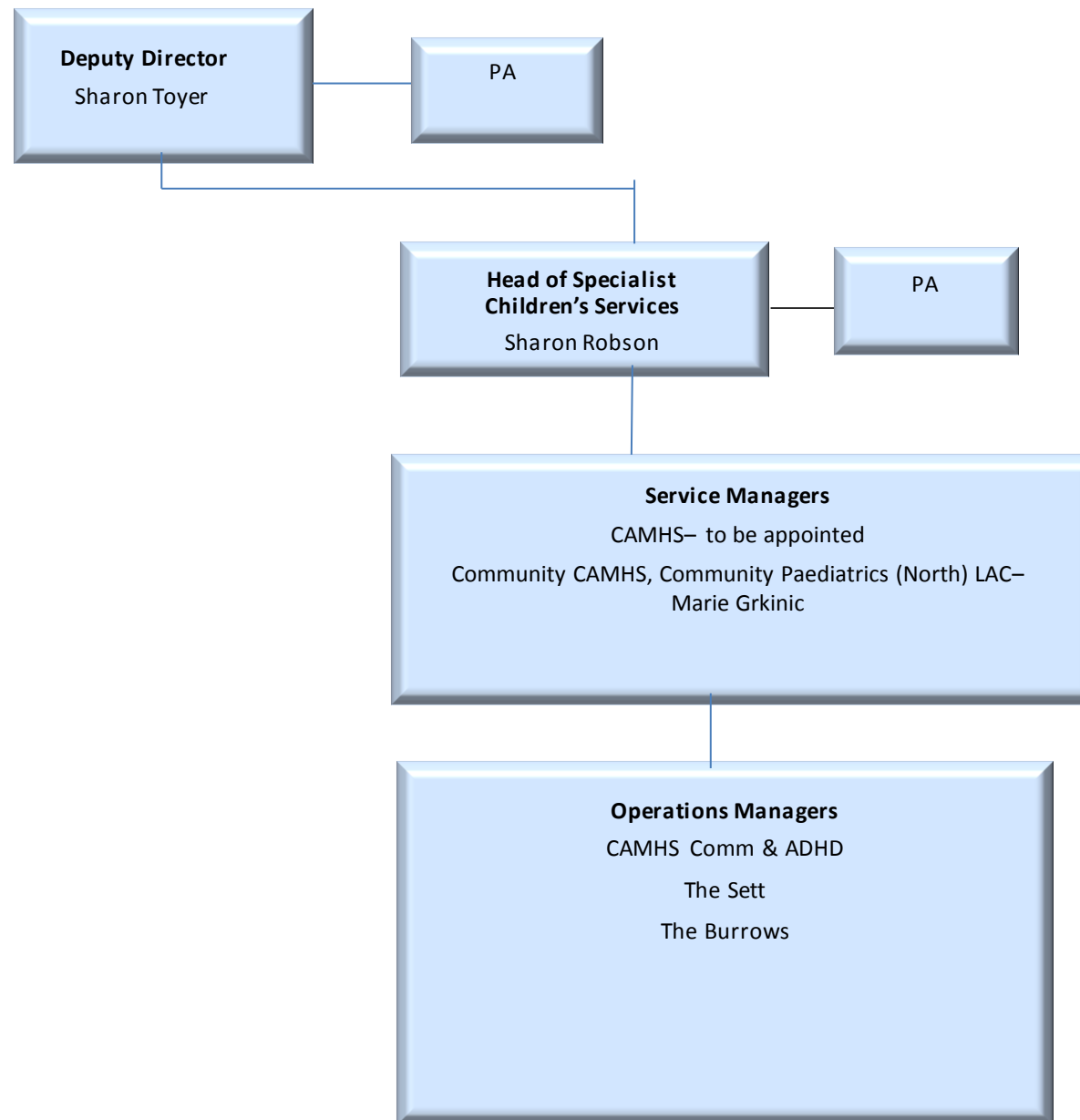

[illegible]