

MAIN
ENTRANCE

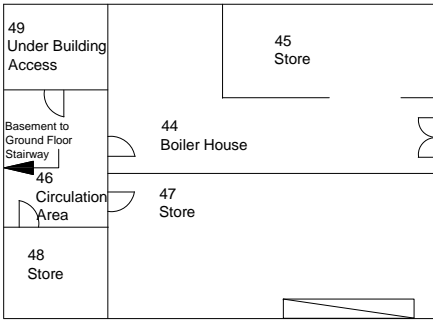

BASEMENT

NOTES:

No.	Details	Date	Dwn	Chk
1	REVISIONS			



**North
Lanarkshire
Council**

PROPERTY SERVICES

Executive Director of Corporate Services
Fleming House, 2 Tryst Road, Cumbernauld G67 1JW

PROJECT:
Survey

ADDRESS:
Gartscherrie Primary School
Coatbridge

SURVEYOR : TW
DRG No : 001
SCALE : Not To Scale @ A1
DATE : October 2008
SHEET : 1 of 1
JOB NO : K0100115

Surveyed and produced by
Property Services,
Fleming House,
2 Tryst Road,
Cumbernauld G67 1JW
01236 616200