

Children's Services Structure



Yn agored a blaengar - Open and enterprising

Contents

- [Children's Services Leadership Team](#)

- Administration
- Improvement Team

- [Early Help & Assessment Service](#)

- Front Door
- Early Help
- Assessment Service
- EDT

- [Care & Support Service](#)

- Care & Support Teams
- Integrated Disability Service
- Family Time Teams

- [Early Intervention & Prevention Service](#)

- Youth Justice
- Family Support Teams
- Integrated Family Support Team
- Edge of Care Teams

- [Corporate Parenting Service](#)

- Fostering Teams
- Adoption
- Bannau/Camlas
- Through Care North
- Through Care South

- [Safeguarding & Quality Assurance Service](#)

- [CYPP](#)



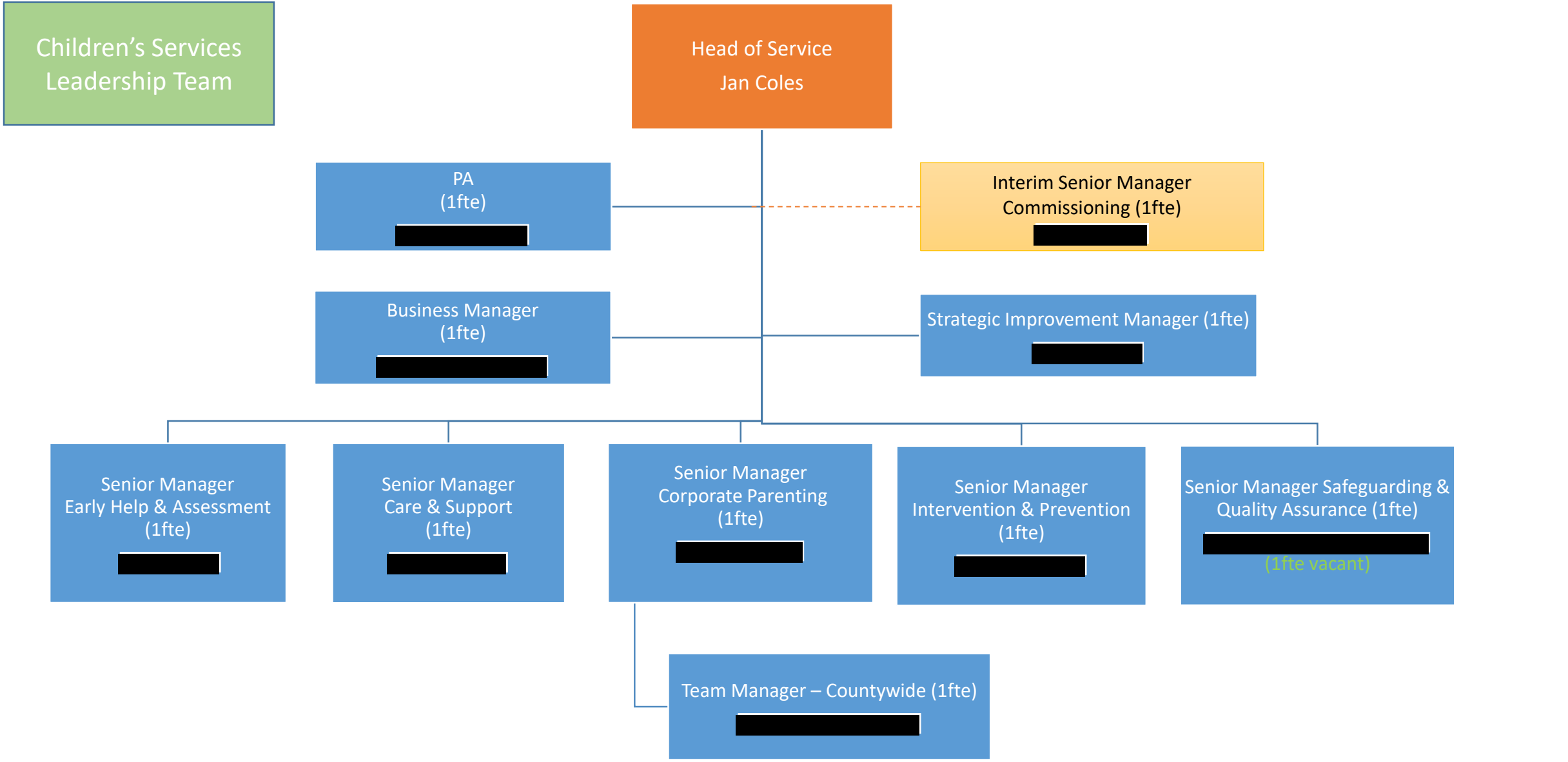

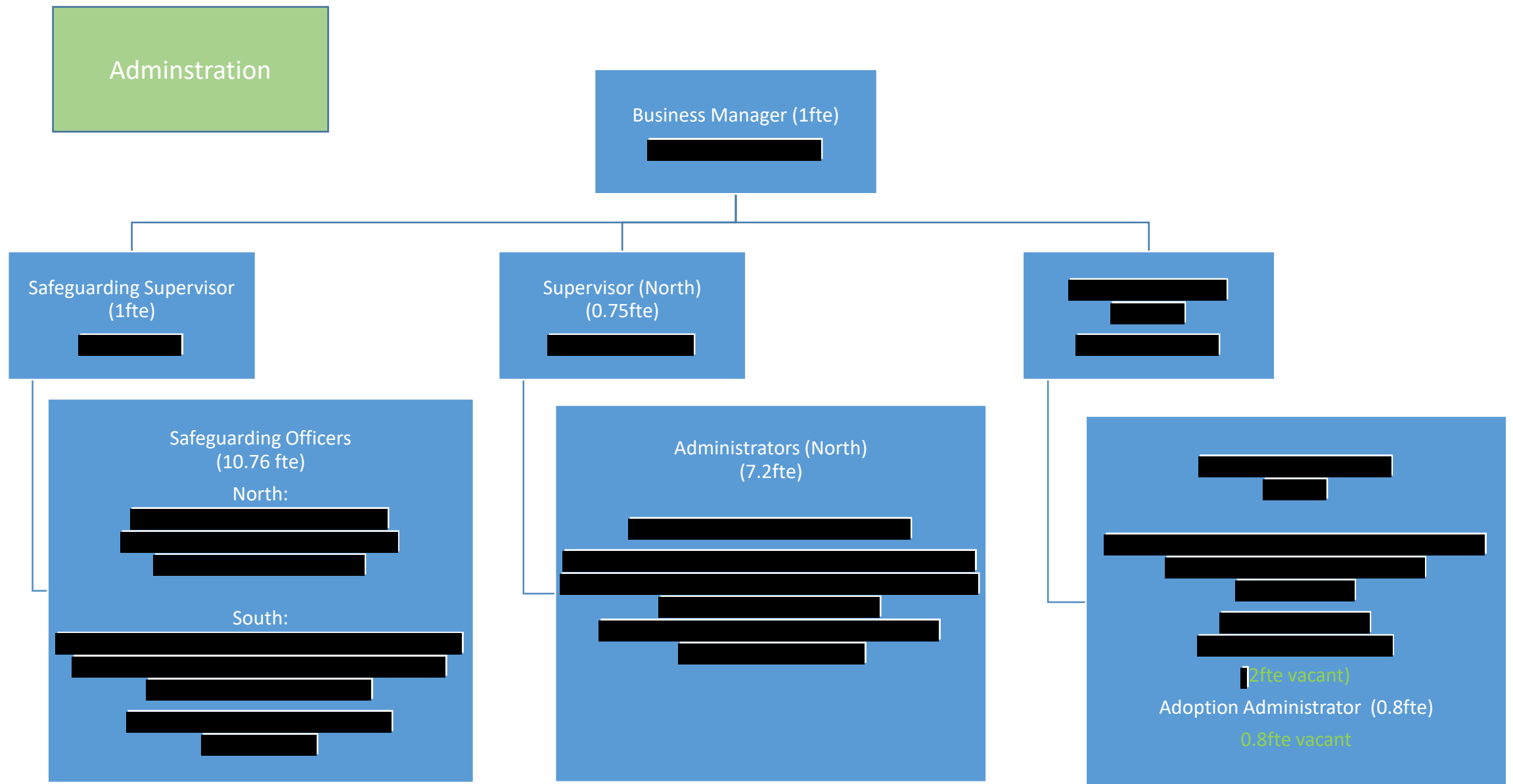

Improvement Team

Strategic Improvement Manager (1fte)

Improvement Project Officer (1fte)

Improvement Project Coordinators
(3.5fte)

(1.5 vacant)

Data Quality Clerks (5fte)

(1fte vacant)

Early Help &
Assessment Service

Senior Manager
Early Help & Assessment (1fte)

Team Manager
Front Door (1fte)

Principal Social Worker Support
for Families North (1fte)

Principal Social
Worker Support for Families
South (1fte)

Team Manager Assessment
(1fte)

Team Manager
EDT (1fte)



Yn agored a blaengar - Open and enterprising

Front Door

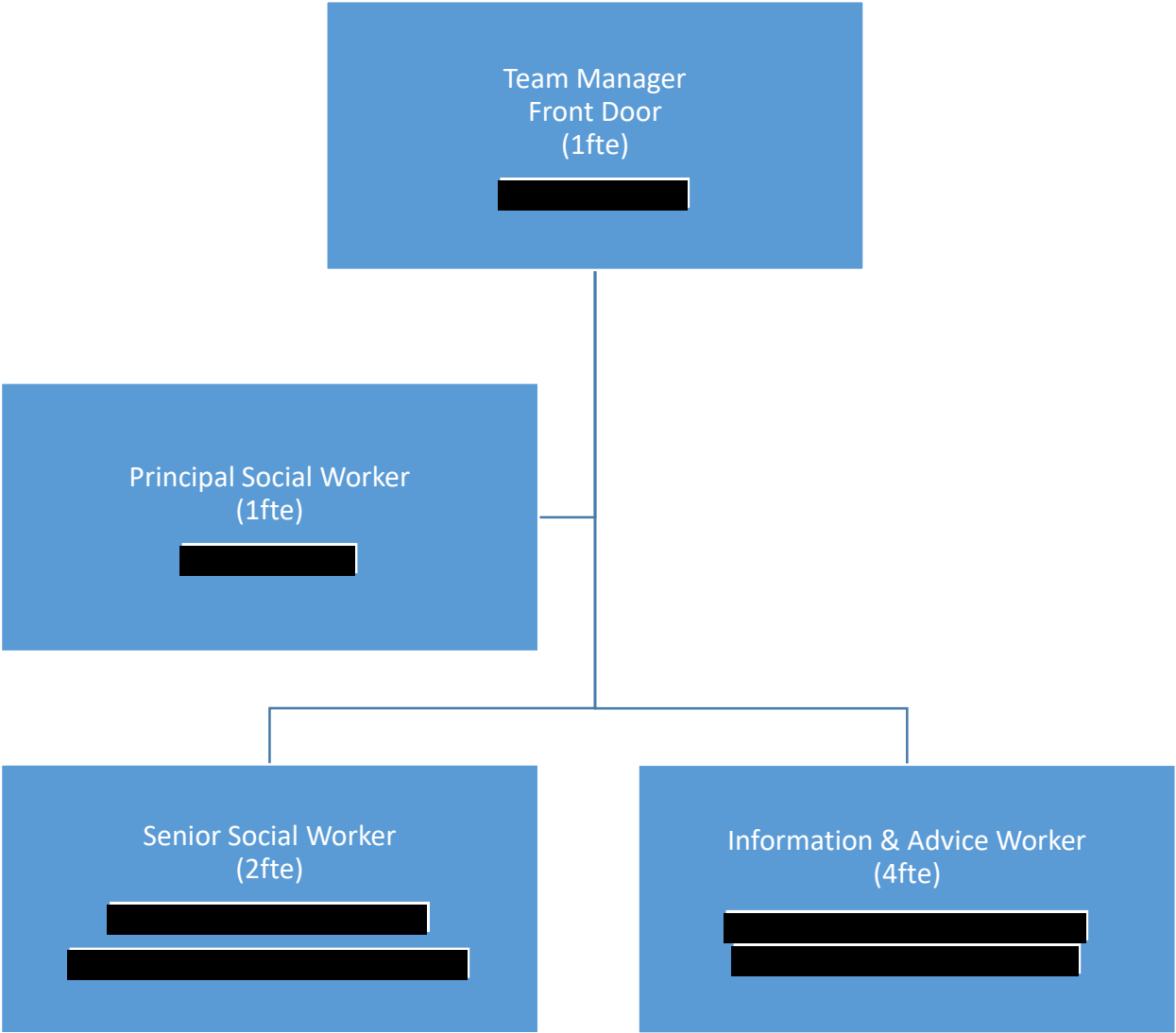

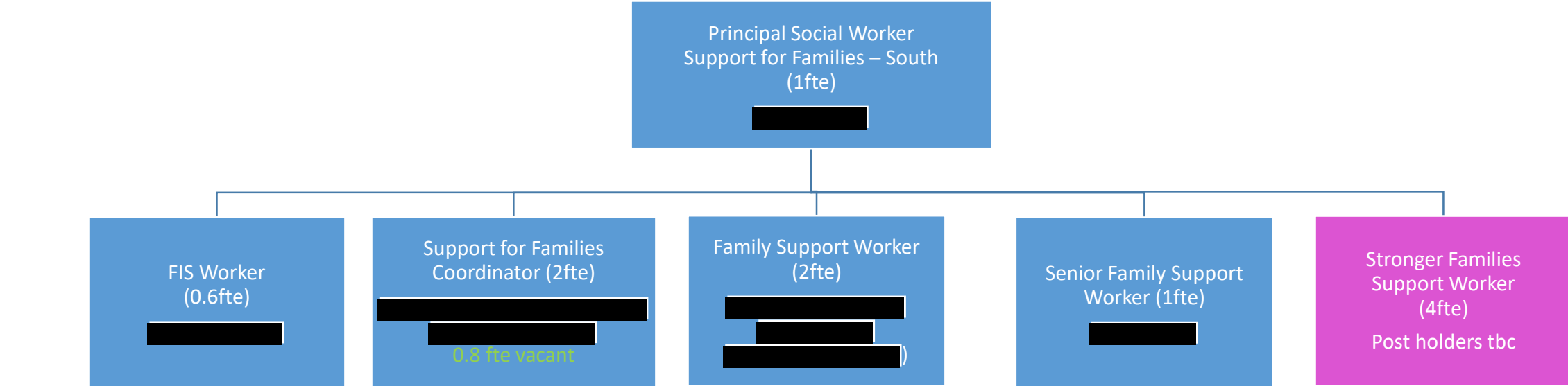
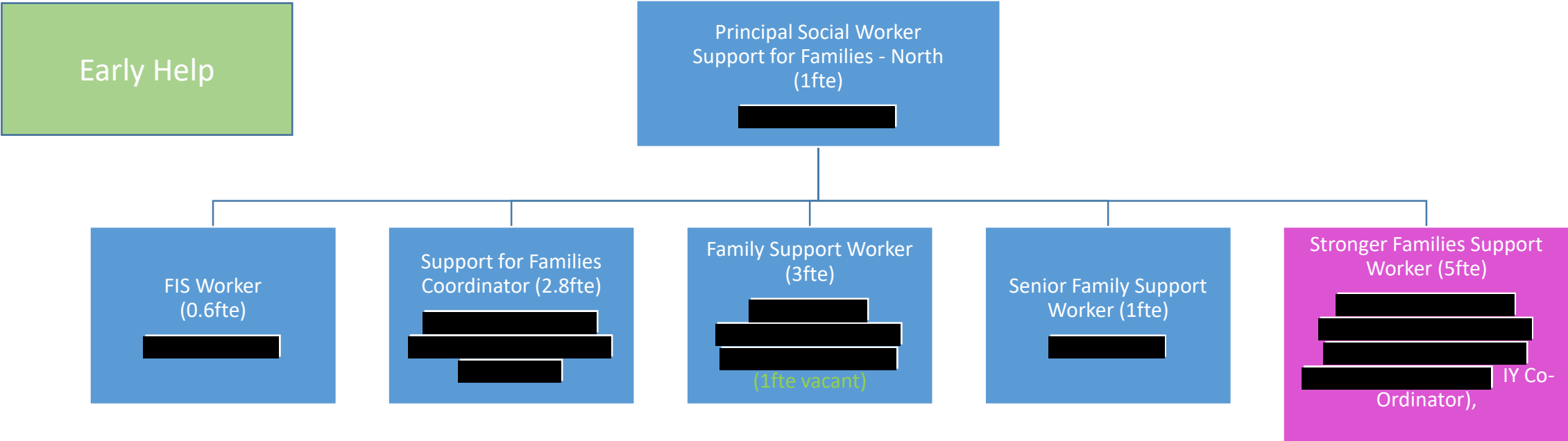

Assessment
Service

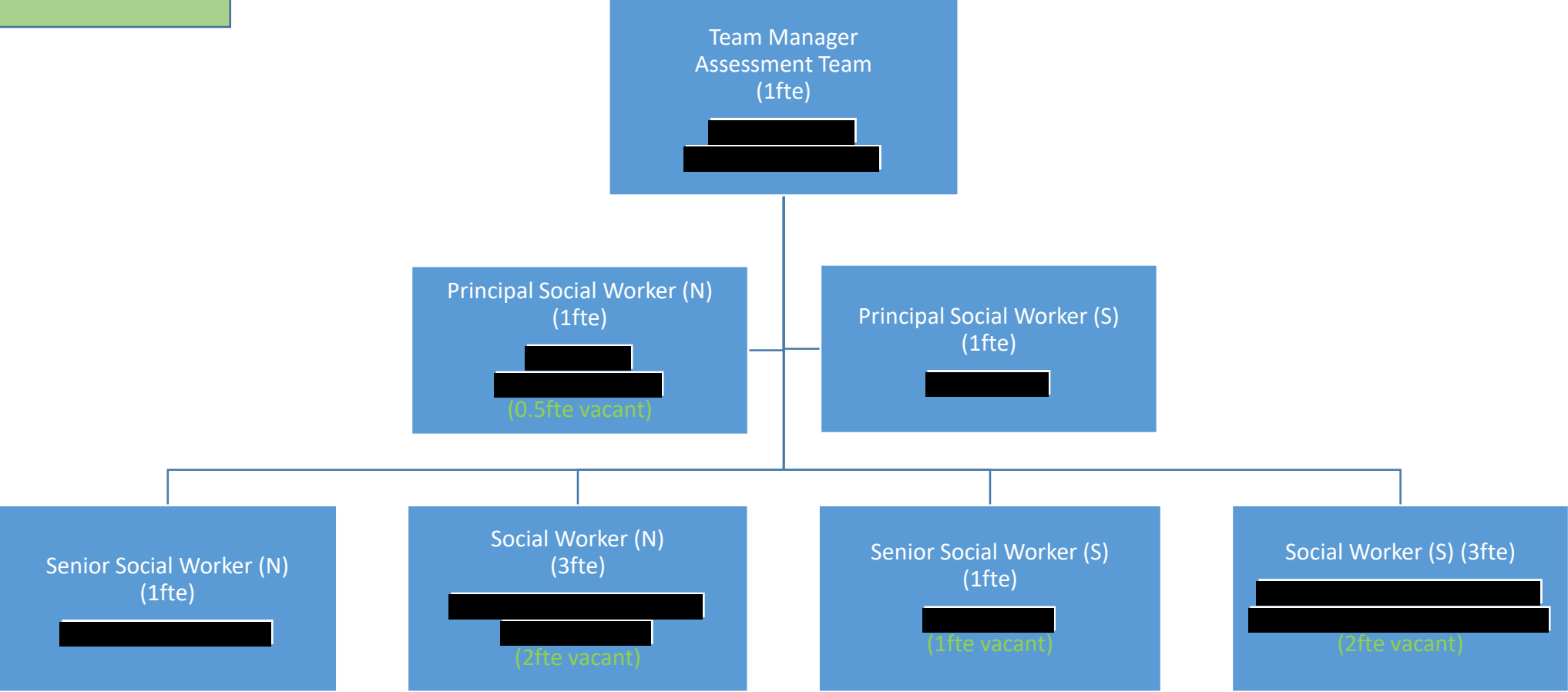

EDT

Team Manager
(1fte)

Senior Social Work Practitioners – EDT (12fte)

Care and Support
Service

Senior Manager
Care & Support
(1fte)

Team Manager
Integrated Disability Services
(1fte N, 1fte S)

North:

South : (1fte vacant)

Team Manager
Care & Support
(1fte N, 1fte S)

North:

South:

Team Leader
Family Time
(1fte)

Integrated Disability Service

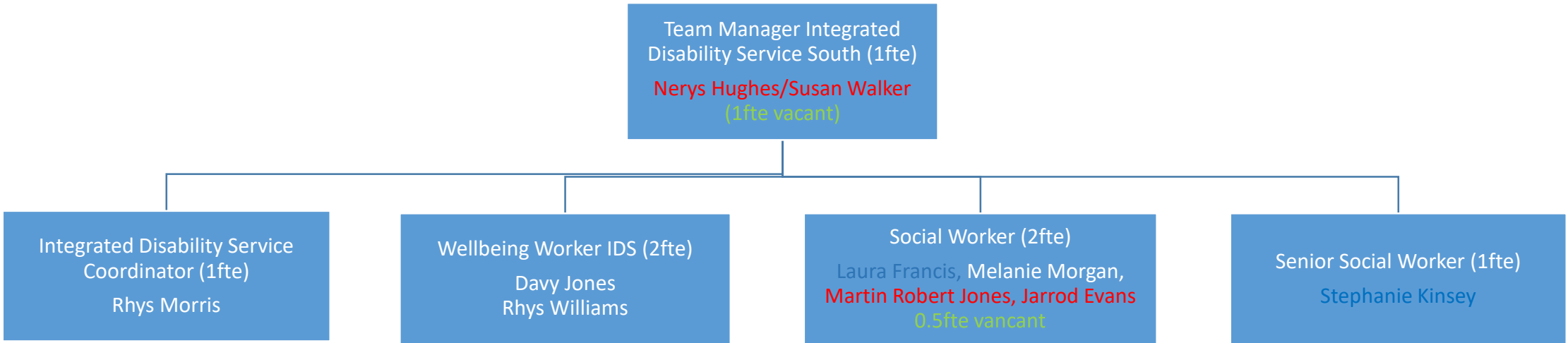
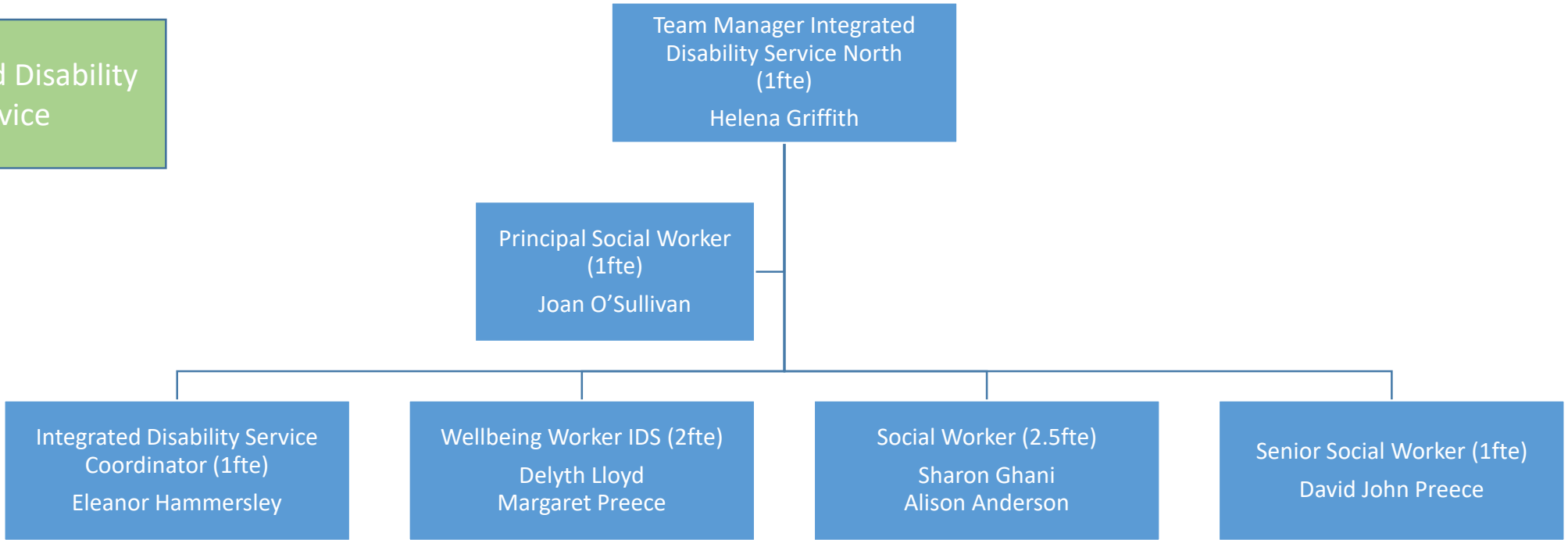

Care and Support
Teams

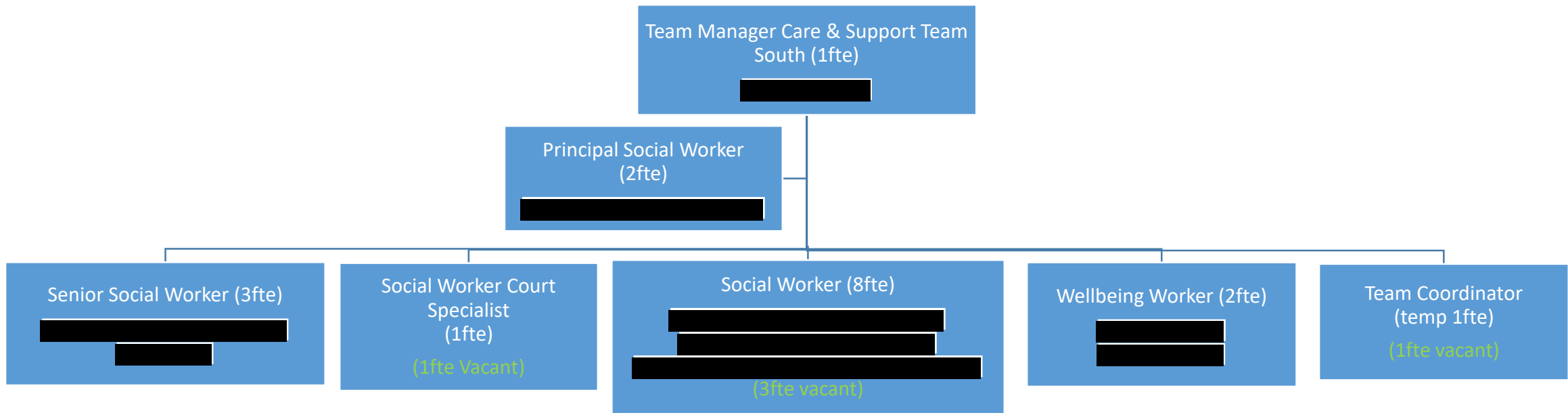
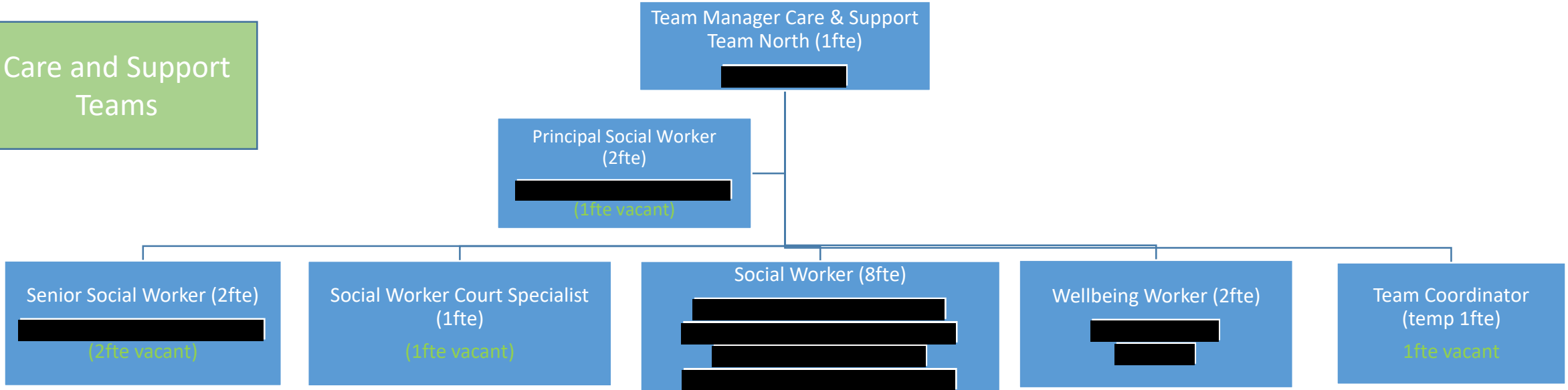

Family Time
(supervised contact)
Team

Team Leader Family Time
(1fte)



Family Time Worker
North: (5fte)



(0.5fte vacant)

South: (4fte)



Early Intervention
and Prevention
Service

Senior Manager
Intervention & Prevention
(1fte)

Youth Justice Operational
Manager
(1fte N, 1fte S)

North: [REDACTED]
South: [REDACTED]

Team Leader Family
Support (1fte)

[REDACTED]

Exploitation &
Safeguarding
Lead Officer (1fte)

[REDACTED]
1fte vacant

Consultant Social Worker
IFST (1fte)

[REDACTED]

Team Leader
Edge of Care
(1fte N, 1fte S)

North: [REDACTED]
South: [REDACTED]



Yn agored a blaengar - Open and enterprising

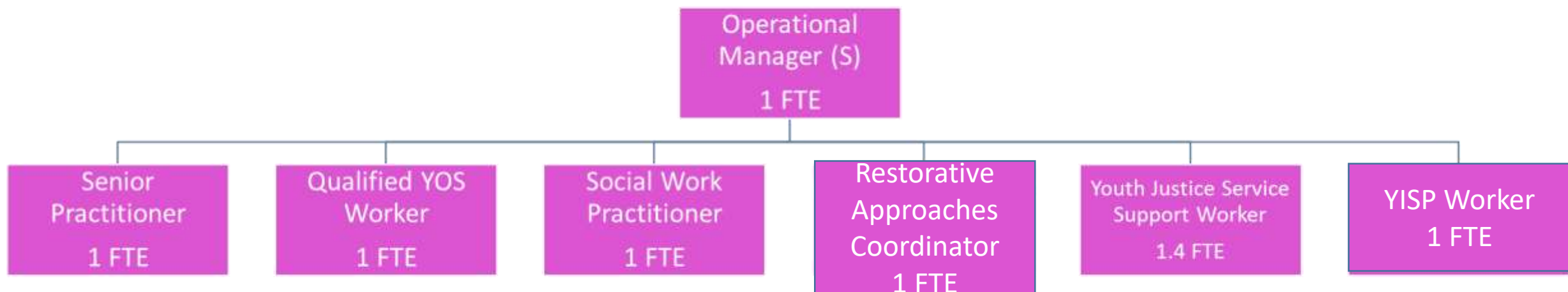
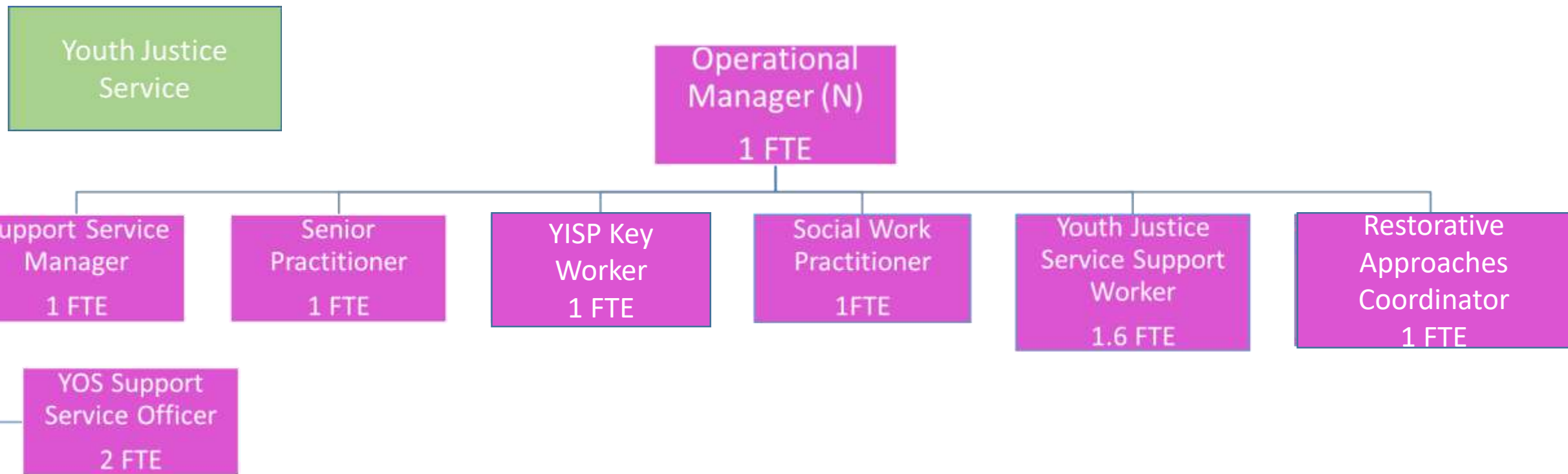

Family Support
Teams

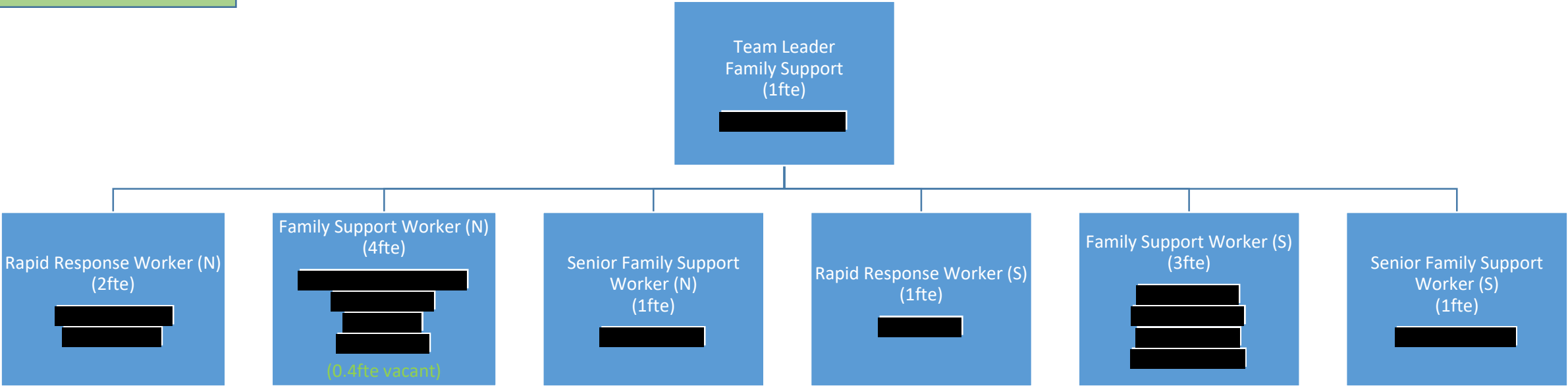

Integrated Family
Support Team

Consultant Social Worker
Integrated Family Support Team
(1fte)



Intervention Specialist
(4fte)



Yn agored a blaengar - Open and enterprising

Edge of Care Teams

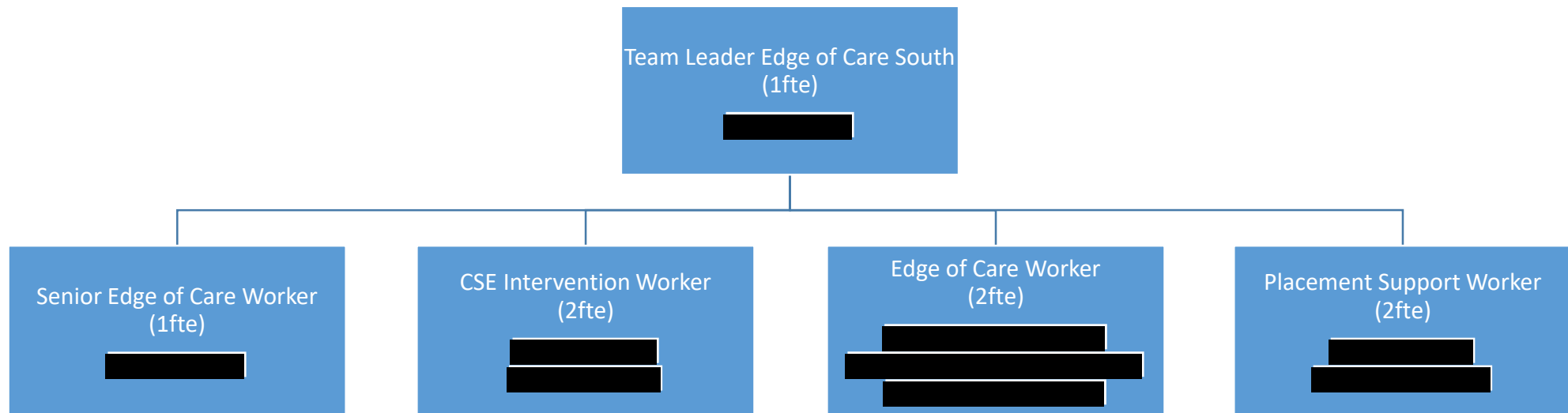
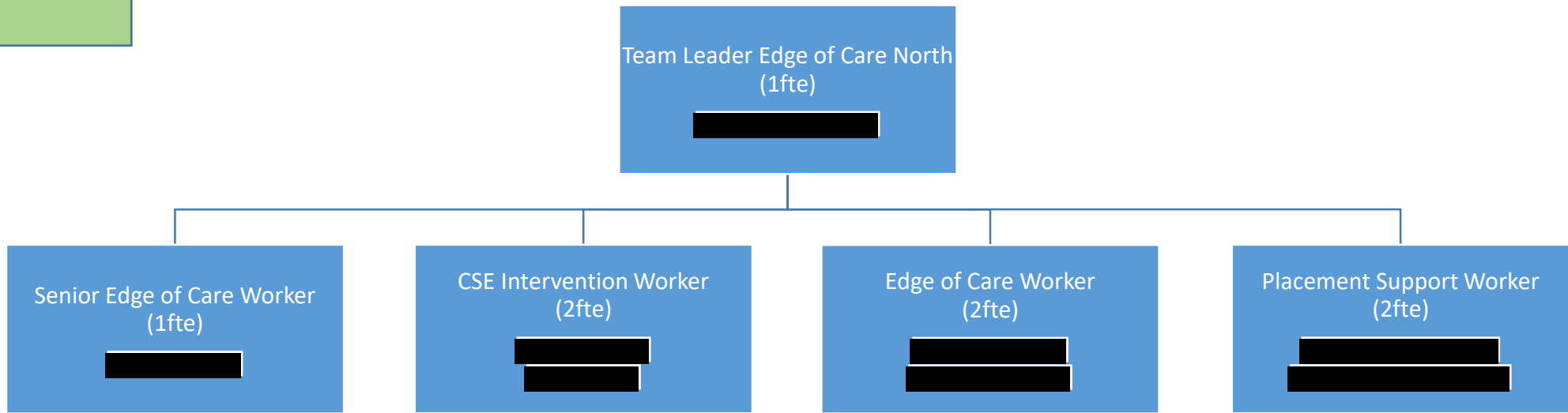

Corporate
Parenting Service

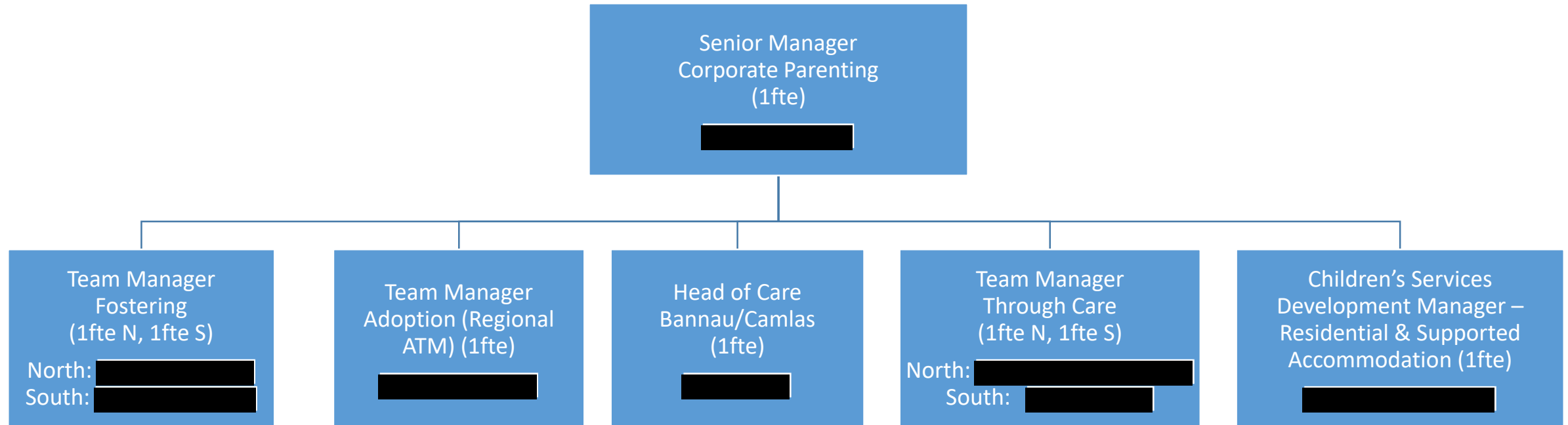

Yn agored a blaengar - Open and enterprising

Fostering Teams

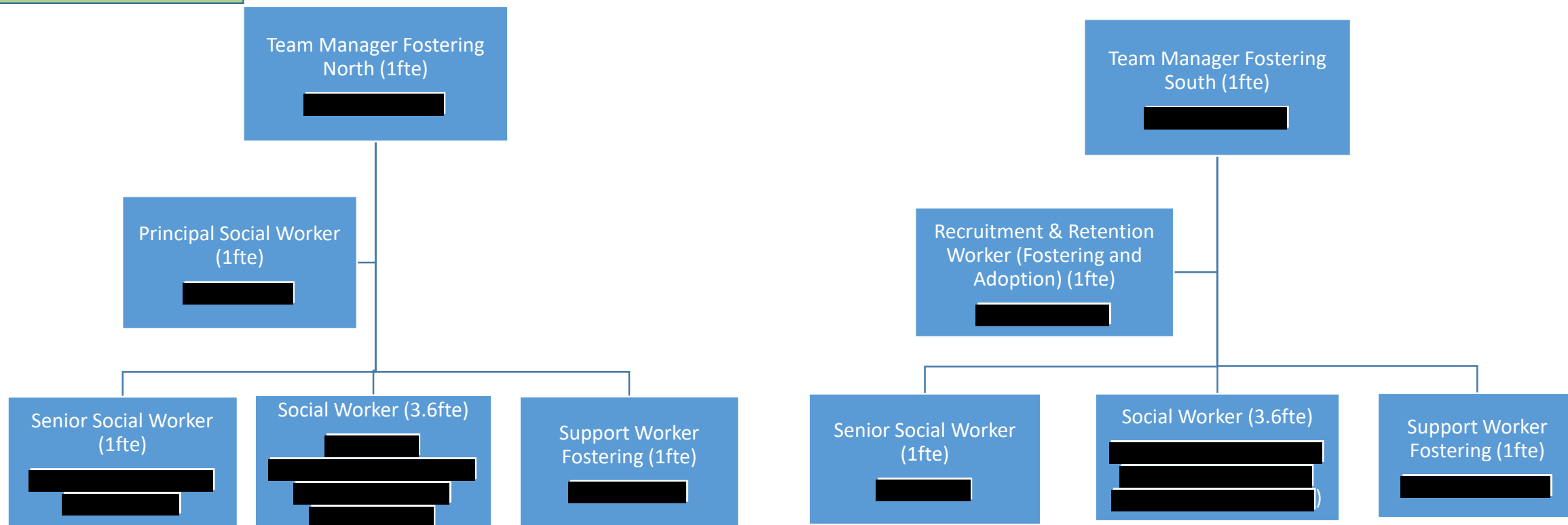

Yn agored a blaengar - Open and enterprising



Adoption

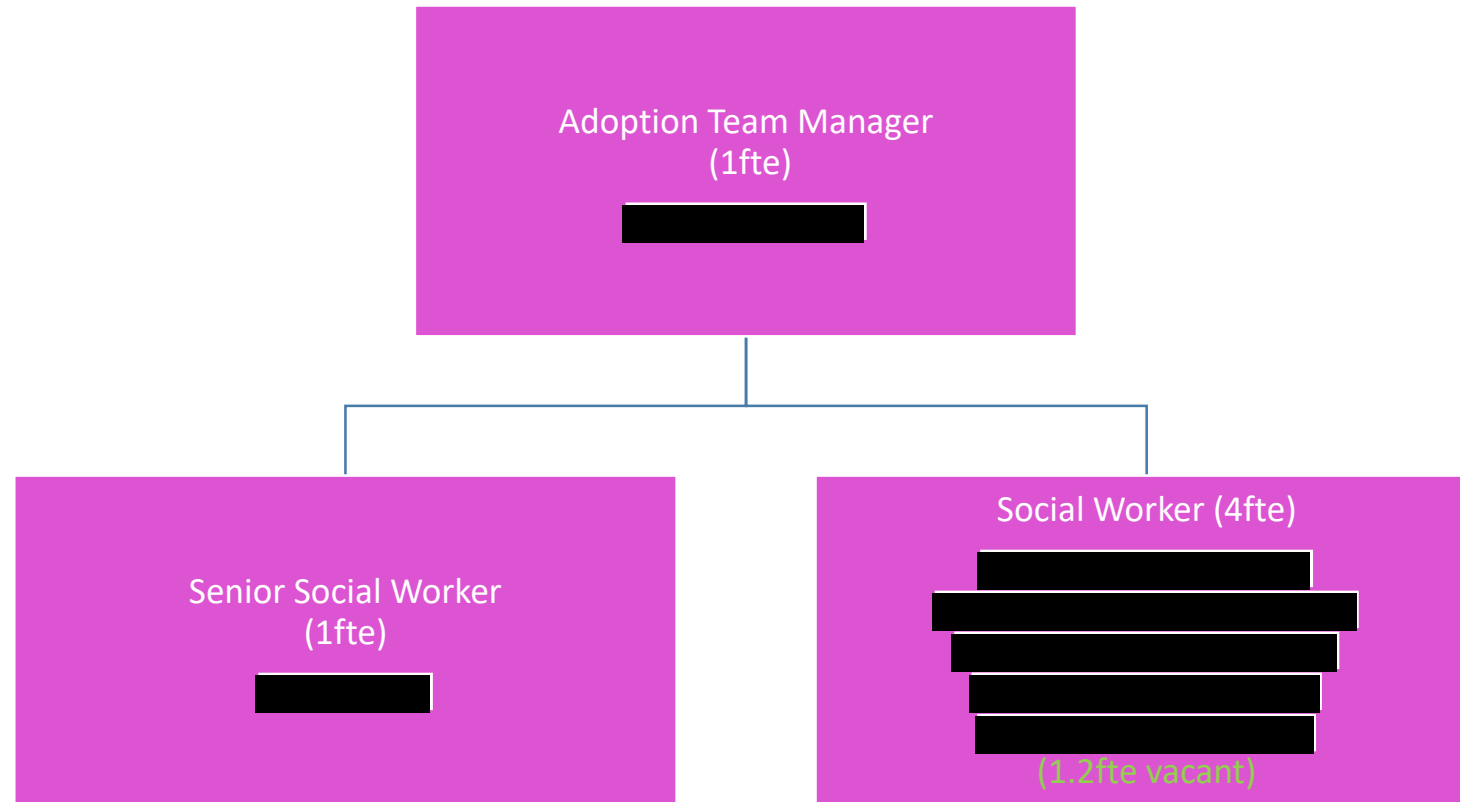

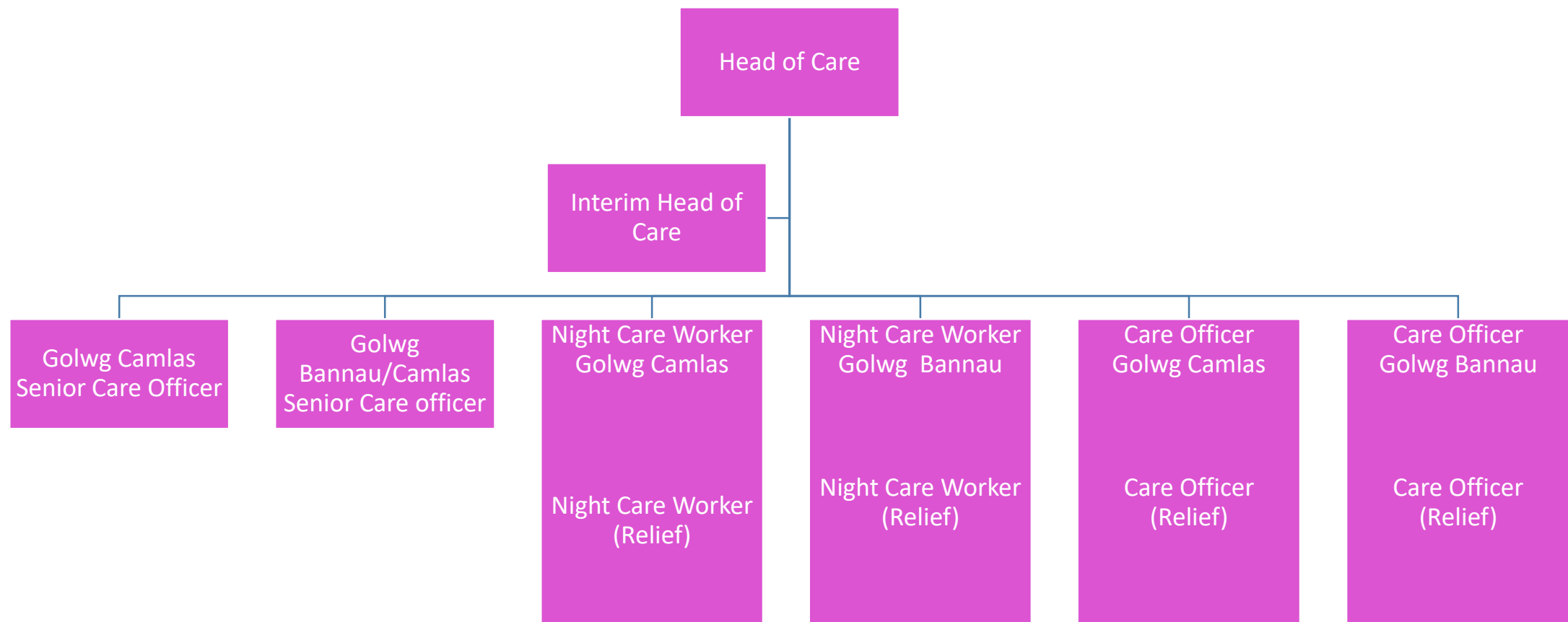

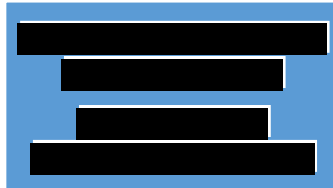

Principal Social Worker
0-14 (1fte)
[redacted]
[redacted]
1fte vacant

Principal Social Worker 14+
(1fte)
[redacted]

Support Worker
0-14 (1fte)
[redacted]

Personal Advisor 14+ (3fte)
[redacted]
[redacted]

Homelessness Crisis Worker
(1fte)
1fte vacant

[redacted]
[redacted]
[redacted]

[redacted]
[redacted]
[redacted]
[redacted]
[redacted]

[redacted]
[redacted]
[redacted]

[redacted]
[redacted]
[redacted]
[redacted]
(1fte vacant)

Support Worker 14+
(1fte)
[redacted]

Through Care Team
South

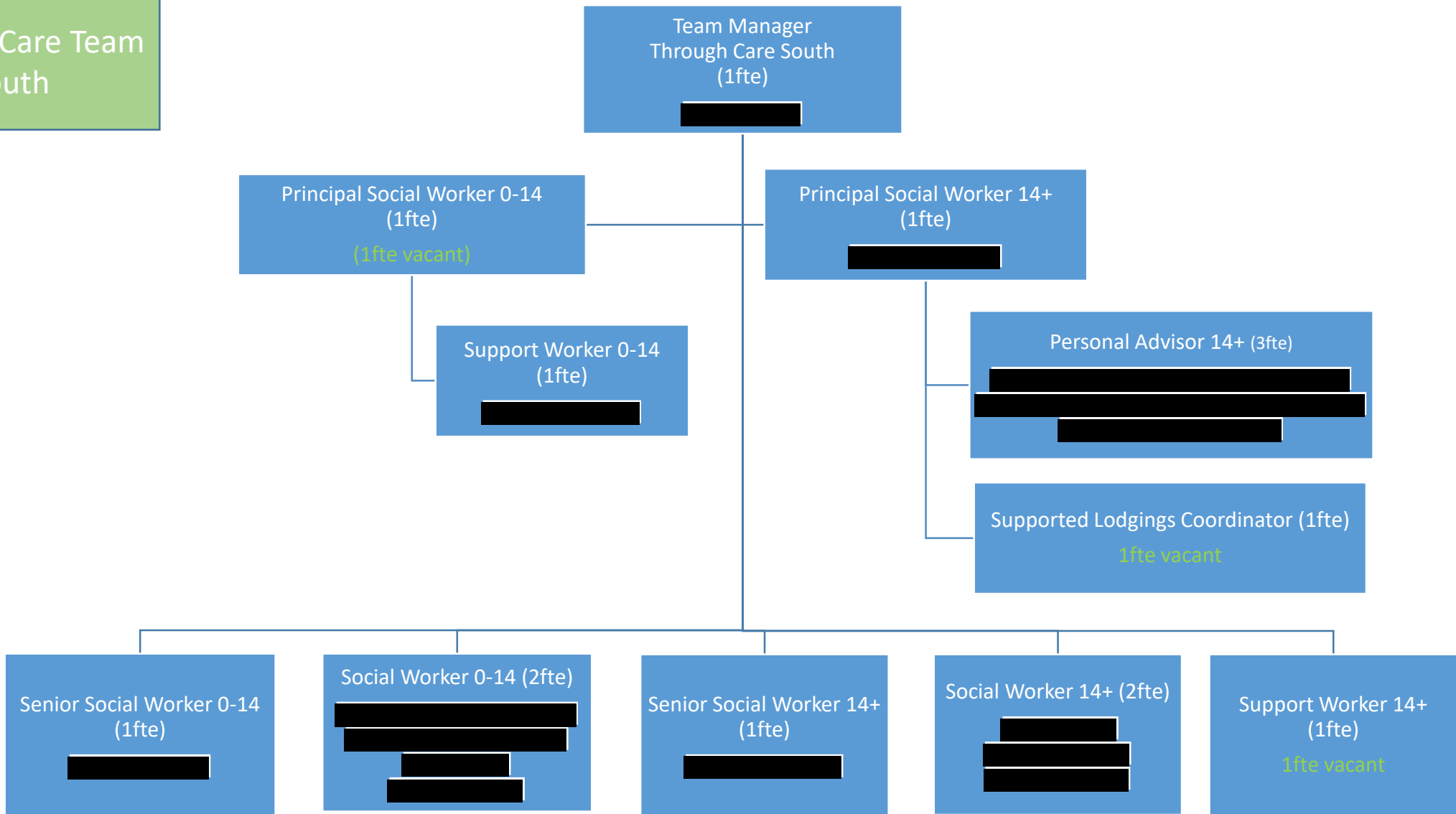

Safeguarding and
Quality Assurance
Service

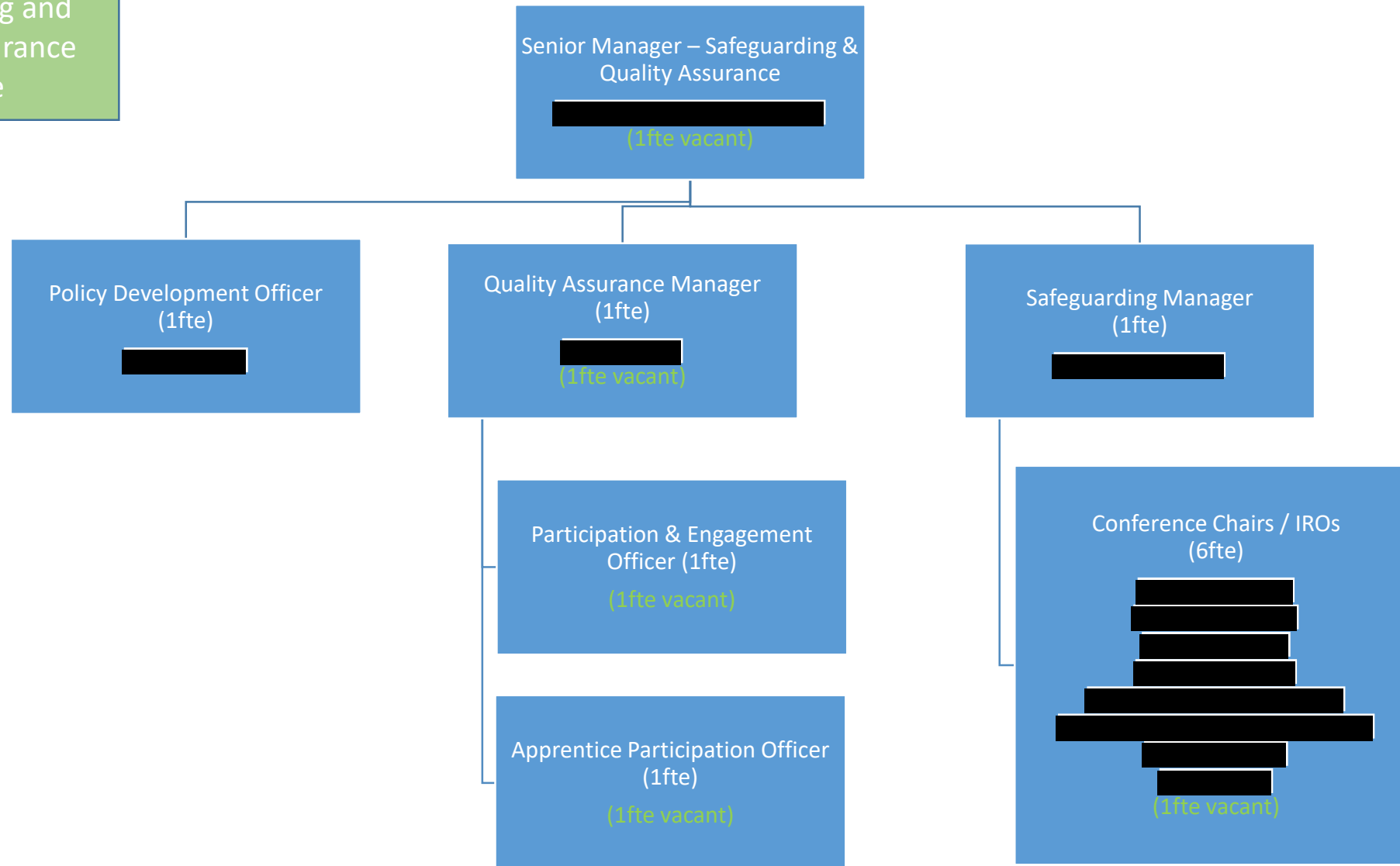

CYPP – To move to
Commissioning
Illustrative structure

