

## 7. Service Specification

Route: 121

QC40103

This Service Specification forms section 7 of the ITT and should be read in conjunction with the ITT document, Version 1 dated 29 September 2011.

You are formally invited to tender for the provision of the bus service detailed below and in accordance with this Service Specification. Tenderers must ensure that a Compliant Tender is submitted and this will only be considered for evaluation if all parts of the Tender documents, as set out in section 11, have been received by the Corporation by the Date of Tender. The Tender must be fully completed in the required format, in accordance with the Instructions to Tenderers. A Compliant Tender must comply fully with the requirements of the Framework Agreement; adhere to the requirements of the Service Specification; and reflect the price of operating the Services with new vehicles.

<b>Terminus Points</b>	Enfield Lock, Island Village to Turnpike Lane Station, Bus Station
<b>Contract Basis</b>	Incentivised
<b>Commencement Date</b>	2 <sup>nd</sup> February 2013
<b>Vehicle Type</b>	87 capacity, dual door, double deck buses are required for capacity reasons and therefore smaller buses are not acceptable
<b>Current Maximum Approved Dimensions</b>	10.2 metres long and 2.55 metres wide
<b>New Vehicles Mandatory</b>	Yes
<b>Hybrid Price Required</b>	No
<b>Sponsored Route</b>	No
<b>Minimum Performance Standard</b>	Average Excess Wait Time - No more than 1.10 minutes
<b>Extension Threshold</b>	Average Excess Wait Time Threshold - 0.95 minutes
<b>Advertising Rights</b>	Operator
<b>Minimum Operated Mileage Standard</b>	No less than 98.00%

The Date of Tender for this ITT is: No later than 12 Noon on 4<sup>th</sup> January 2012

*Tenderers should refer to section 3 of Part A for the Service Specification Explanatory Notes and Appendix B of section 5 for the Example Service Specification of the ITT document.*

## **SERVICE SPECIFICATION**

- 1) SERVICE SPEC – ROUTE SPECIFICATION INFORMATION
- 2) NOTES
- 3) SCHEDULE REQUIREMENTS & PINCHPOINTS
- 4) QSI POINTS & MILEAGE
- 5) OPERATIONAL CONSIDERATIONS
- 6) CURRENT PERFORMANCE ROUTE RECORD & IBUS MILEAGE

## 2) NOTES

### **Proposed Changes:**

At this time, the Corporation expects to implement a change to the existing service prior to the commencement of the new Route Agreement for Route No. 121.

- As part of the works for the North Circular Road additional lane improvements, Green Lanes is restricted to one lane in each direction at all times between Palmerston Crescent and Tottenhall Road until 25<sup>th</sup> November 2011. A reliability schedule is in place with an additional PVR and headways are widened to every 11 minutes to help maintain reliability for the duration of the works.

Tenderers should note that the following alterations (subject to consultation) are proposed as part of this Service Specification for introduction with the new Route Agreement:

- Tenderers should refer to the schedules dated 6<sup>th</sup> October 2007 rather than the current temporary schedules.
- The additional Mondays to Fridays morning journey ex Enfield Lock, Island Village at 0751 and the Mondays to Fridays afternoon journey ex Turnpike Lane Station, Bus Station at 1449 are withdrawn.
- 87 capacity, dual door, double deck buses are required for capacity reasons and therefore smaller buses are not acceptable.

### 3) SCHEDULE REQUIREMENTS & PINCHPOINTS

#### 3.1) MONDAY TO FRIDAY SCHEDULE REQUIREMENTS & PINCHPOINTS

Enfield Lock, Island Village to Turnpike Lane Station, Bus Station			Turnpike Lane Station, Bus Station to Enfield Lock, Island Village		
First departure no later than 0545.			First departure no later than 0500.		
0540 - 0620	Every 20 minutes		0455 - 0600	Every 20 minutes	
0621 - 1910	Every 10 minutes		0601 - 1900	Every 10 minutes	
1911 - 0030	Every 15 minutes		1901 - 0135	Every 15 minutes	
Last departure no earlier than 0025.			Last departure no earlier than 0130.		
<b>Pinchpoints</b>					
Palmers Green, North Circular Road/Green Lanes	0710 - 0910	10 minutes	Ponders End, Enfield Bus Garage	0700 - 0900	10 minutes
	1505 - 1635	10 minutes		1450 - 1630	10 minutes

#### 3.2) SATURDAY AND GOOD FRIDAY SCHEDULE REQUIREMENTS & PINCHPOINTS

Enfield Lock, Island Village to Turnpike Lane Station, Bus Station			Turnpike Lane Station, Bus Station to Enfield Lock, Island Village		
First departure no later than 0545.			First departure no later than 0500.		
0540 - 0800	Every 20 minutes		0455 - 0700	Every 20 minutes	
0801 - 1910	Every 10 minutes		0701 - 1900	Every 10 minutes	
1911 - 0030	Every 15 minutes		1901 - 0135	Every 15 minutes	
Last departure no earlier than 0025.			Last departure no earlier than 0130.		
<b>Pinchpoints</b>					
Palmers Green, North Circular Road/Green Lanes	0850 - 1100	10 minutes	Ponders End, Enfield Bus Garage	0900 - 1100	10 minutes

### 3) SCHEDULE REQUIREMENTS & PINCHPOINTS - continued

#### 3.3) SUNDAY AND PUBLIC HOLIDAY SCHEDULE REQUIREMENTS & PINCHPOINTS

Enfield Lock, Island Village to Turnpike Lane Station, Bus Station			Turnpike Lane Station, Bus Station to Enfield Lock, Island Village		
First departure no later than 0545.			First departure no later than 0500.		
0540 - 0645	Every 30 minutes		0455 - 0800	Every 30 minutes	
0646 - 0905	Every 20 minutes		0801 - 0900	Every 20 minutes	
0906 - 0030	Every 15 minutes		0901 - 0135	Every 15 minutes	
Last departure no earlier than 0025.			Last departure no earlier than 0130.		
<b>Pinchpoints</b>					
Palmers Green, North Circular Road/Green Lanes	0945 - 1130	15 minutes	Ponders End, Enfield Bus Garage	0950 - 1135	15 minutes

#### 3.4) BOXING DAY SCHEDULE REQUIREMENTS & PINCHPOINTS

Enfield Lock, Island Village to Turnpike Lane Station, Bus Station			Turnpike Lane Station, Bus Station to Enfield Lock, Island Village		
First departure no later than 0805.			First departure no later than 0805.		
0800 - 0905	Every 20 minutes		0800 - 0900	Every 20 minutes	
0906 - 0030	Every 15 minutes		0901 - 0135	Every 15 minutes	
Last departure no earlier than 0025.			Last departure no earlier than 0130.		
<b>Pinchpoints</b>					
Palmers Green, North Circular Road/Green Lanes	0945 - 1130	15 minutes	Ponders End, Enfield Bus Garage	0950 - 1135	15 minutes

#### 4) QSI POINTS & MILEAGE

It is intended Route No. 121 will have 144 surveys per quarter at the following locations:

<b>QSI POINTS</b>	
<b>Towards Turnpike Lane Station, Bus Station</b>	<b>Towards Enfield Lock, Island Village</b>
Enfield Highway \$	Turnpike Lane
Enfield Town	Palmers Green \$
Southgate	Southgate
Palmers Green \$	Enfield Town
	Enfield Highway \$
<b>MILEAGE: See Attached iBus Sheets</b>	

\$ This location is recorded simultaneously in both directions - counted as two surveys.

#### 5) OPERATIONAL CONSIDERATIONS

- 5.1) Route No. 121 should interwork with Route No. 307 between Ponders End, Bus Garage and Oakwood Station during Mondays to Saturdays daytime and Saturdays and Sundays early mornings.
- 5.2) Route No. 121 should be separated from Route Nos. 329 & 233 & between Palmers Green, North Circular Road/Green Lanes and Turnpike Lane Station during all periods, where possible.
- 5.3) When compiling schedules Tenderers are asked to consider passengers making connections to other services at the following locations: Enfield Lock rail station, Southbury rail station, Enfield Town rail station, Enfield Chase rail station, Oakwood LUL station, Southgate LUL station, Palmers Green rail station, Wood Green LUL station and Turnpike Lane LUL station.
- 5.4) Route No. 121 suffers from unpredictable traffic delays in the Enfield (particularly Southbury Road) and Wood Green areas.
- 5.5) Route No. 121 suffers from delays caused by the level crossing on Ordnance Road.

#### 6) CURRENT PERFORMANCE, ROUTE RECORD & IBUS MILEAGE

- 6.1) CURRENT PERFORMANCE  
As per current print out.
- 6.2) ROUTE RECORD  
As per Busnet Printout.
- 6.3) IBUS MILEAGE  
As per current print out.

## PART B - PERFORMANCE STATISTICS

### Route 121

**Mileage Operated**

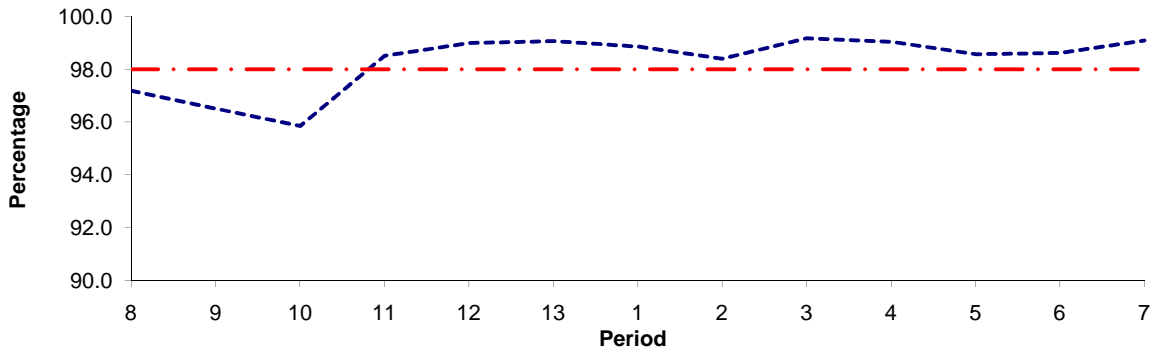

Period	8	9	10	11	12	13	1	2	3	4	5	6	7
2010/2011	97.18	96.50	95.85	98.51	98.99	99.06	98.86	98.40	99.17	99.04	98.57	98.61	99.08
Min Standard	98.00	98.00	98.00	98.00	98.00	98.00	98.00	98.00	98.00	98.00	98.00	98.00	98.00

**Deductible Mileage**

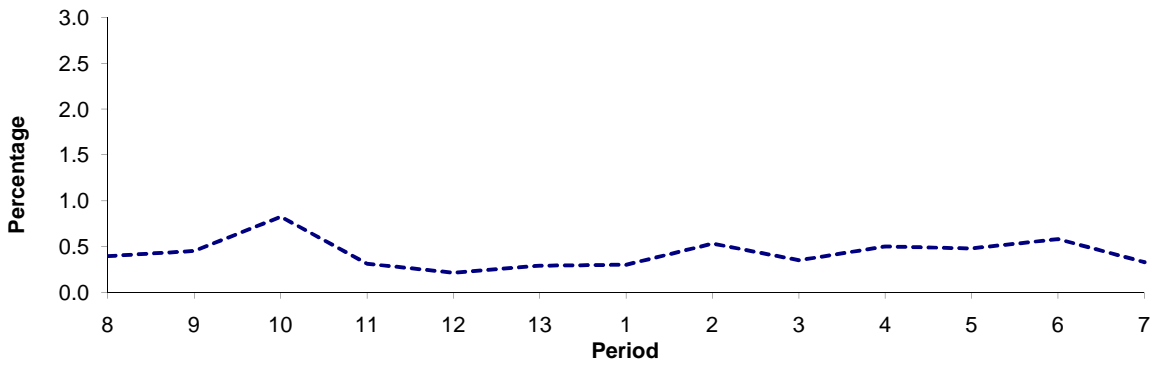

Period	8	9	10	11	12	13	1	2	3	4	5	6	7
2010/2011	0.40	0.45	0.83	0.31	0.21	0.29	0.30	0.53	0.35	0.50	0.48	0.58	0.33

**Non Deductible Mileage**

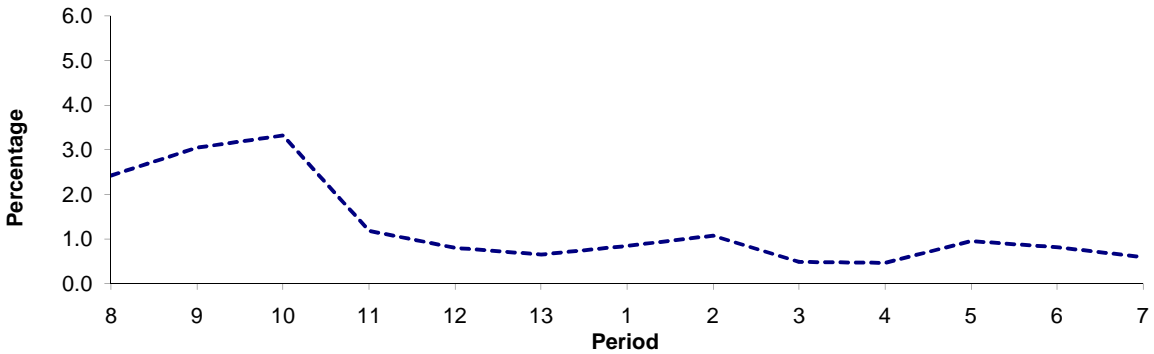

Period	8	9	10	11	12	13	1	2	3	4	5	6	7
2010/2011	2.42	3.05	3.32	1.18	0.80	0.65	0.84	1.07	0.48	0.46	0.95	0.81	0.59

**Note :** Mileage is based on 4 weeks data

## PART B - PERFORMANCE STATISTICS

### Route 121

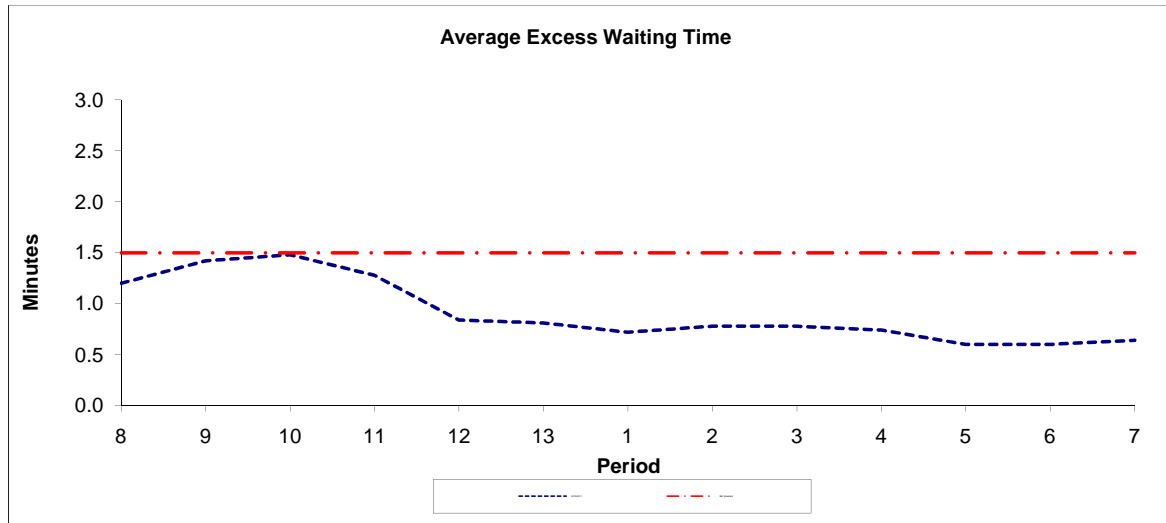

Period	8	9	10	11	12	13	1	2	3	4	5	6	7
2010/2011	1.20	1.42	1.48	1.28	0.84	0.81	0.72	0.78	0.78	0.74	0.60	0.60	0.64
Min Standard	1.50	1.50	1.50	1.50	1.50	1.50	1.50	1.50	1.50	1.50	1.50	1.50	1.50

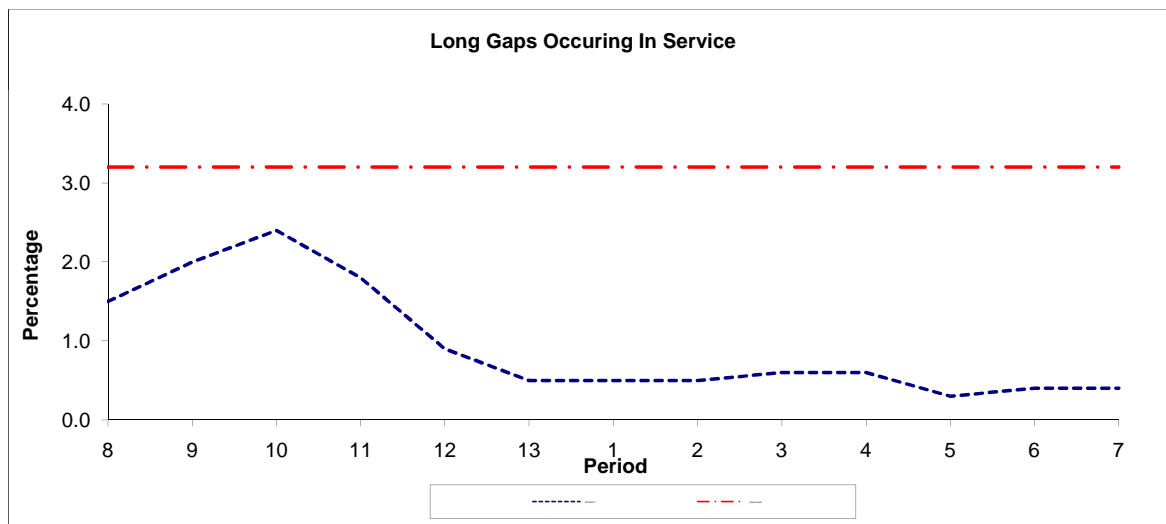

Period	8	9	10	11	12	13	1	2	3	4	5	6	7
2010/2011	1.50	2.00	2.40	1.80	0.90	0.50	0.50	0.50	0.60	0.60	0.30	0.40	0.40
Benchmark	3.20	3.20	3.20	3.20	3.20	3.20	3.20	3.20	3.20	3.20	3.20	3.20	3.20

**Note :** Reliability is based on 12 weeks rolling data



## **LONDON BUSES - ROUTE DESCRIPTION**

### **ROUTE 121: Enfield Lock, Island Village - Turnpike Lane Station**

**Date of Structural Change:** 2 February 2013.

**Date of Service Change:** 2 February 2013.

**Reason for Issue:** New Tender.

#### **STREETS TRAVERSED**

**Towards Turnpike Lane Station:** Brunswick Road, Metford Crescent, Thorneycroft Drive, Smeaton Road, Ordnance Road, Hertford Road, Southbury Road, Genotin Road, Cecil Road, Church Street, Windmill Hill, Slades Hill, Enfield Road, Bramley Road, Oakwood Station Forecourt, Chase Road, Winchmore Hill Road, Southgate Circus, Station Parade, Southgate High Street, The Green, Cannon Hill, Alderman's Hill, The Triangle, Green Lanes, Wood Green High Road, Green Lanes.

**Towards Enfield Lock, Island Village:** Turnpike Lane Bus Station, Green Lanes, Wood Green High Road, Green Lanes, The Triangle, Alderman's Hill, Cannon Hill, The Green, Southgate High Street, Station Parade, Chase Side, Southgate Circus, Winchmore Hill Road, Chase Road, Bramley Road, Enfield Road, Slades Hill, Windmill Hill, Church Street, The Town, Southbury Road, Hertford Road, Ordnance Road, Smeaton Road, Thorneycroft Drive, Metford Crescent, Brunswick Road.

## **AUTHORISED STANDS, CURTAILMENT POINTS, & BLIND DESCRIPTIONS**

Please note that only stands, curtailment points, & blind descriptions as detailed in this contractual document may be used.

### **ENFIELD LOCK, ISLAND VILLAGE, BRUNSWICK ROAD**

Private stand for 3 buses in turning area on west side of Brunswick Road commencing approximately 55 metres south of junction with Joslyn Close and extending 30 metres south.

Buses proceed from Brunswick Road direct to stand, departing to Brunswick Road. Set down in Brunswick Road (BP2651 - Enfield Island Village, Last Stop on LOR: BP2651 - Enfield Island Village) and pick up in Brunswick Road (BP2651 - Enfield Island Village, First Stop on LOR: BP2651 - Enfield Island Village).

AVAILABILITY:	At any time.
OPERATING RESTRICTIONS:	No more than 2 buses on Route 121 should be scheduled to stand at any one time.
MEAL RELIEFS:	No meal relief vehicles to stand at any time.
FERRY VEHICLES:	No ferry vehicles to park on stand at any time.
BLIND DISPLAY:	Enfield Island Village.

### **ENFIELD LOCK, MOLLISON AVENUE (from TURNPIKE LANE STATION)**

Buses proceed from Smeaton Road departing to Smeaton Road. Set down in Smeaton Road (BP2655 - Causeway Bridge / River Lee, Last Stop on LOR: BP2655 - Causeway Bridge / River Lee) and pick up in Smeaton Road (BP2654 - Causeway Bridge / River Lee, First Stop on LOR: BP2654 - Causeway Bridge / River Lee).

AVAILABILITY:	At any time.
OPERATING RESTRICTIONS:	<b>Turning Point Only - Buses must not stand</b>
BLIND DISPLAY:	Enfield Lock Station.

### **ENFIELD HIGHWAY, RED LION (from TURNPIKE LANE STATION)**

Public stand for two buses on south side of Palmers Lane, commencing 34 metres west of the western kerbline of Hertford Road and extending 20 metres east.

Buses proceed from Hertford Road via Palmers Lane to stand, departing via Palmers Lane and Pitfield Way to Hertford Road. Set down in Hertford Road, at Stop EM (12264 - Oatlands Road, Last Stop on LOR: 12264 - Oatlands Road) and pick up in Hertford Road, at Stop EA (12265 - Oatlands Road, First Stop on LOR: 12265 - Oatlands Road).

AVAILABILITY:	At any time.
OPERATING RESTRICTIONS:	Unscheduled curtailments only.
MEAL RELIEFS:	No meal relief vehicles to stand at any time.
FERRY VEHICLES:	No ferry vehicles to park on stand at any time.
BLIND DISPLAY:	Enfield Highway.

## **ENFIELD, LITTLE PARK GARDENS**

Private stand for up to 6 buses (or 3 articulated buses) in Bus Parking Area on south side of Little Park Gardens.

### **From Enfield Lock, Island Village.**

Buses proceed from Cecil Road via Little Park Gardens and Bus Parking Area to stand, departing via Bus Parking Area and Little Park Gardens to Church Street. Set down in Little Park Gardens, at Alighting Point (BP750 - Little Park Gardens, Last Stop on LOR: BP4975 - Enfield Town / Cecil Road) and pick up in Church Street, at Stop E (14997 - Enfield Town / Church Street, First Stop on LOR: 14997 - Enfield Town / Church Street).

### **From Turnpike Lane Station.**

Buses proceed from Church Street via Little Park Gardens and Bus Parking Area to stand, departing via Bus Parking Area, Little Park Gardens, Church Street, The Town, Southbury Road and Genotin Road to Cecil Road. Set down in Little Park Gardens, at Alighting Point (BP750 - Little Park Gardens, Last Stop on LOR: 16801 - Enfield Chase Station #) and pick up in Cecil Road, at Stop W (BP4975 - Enfield Town / Cecil Road, First Stop on LOR: BP4975 - Enfield Town / Cecil Road).

AVAILABILITY:	At any time.
OPERATING RESTRICTIONS:	Unscheduled curtailments only.
MEAL RELIEFS:	No meal relief vehicles to stand at any time.
FERRY VEHICLES:	No ferry vehicles to park on stand at any time.
BLIND DISPLAY:	Enfield.

## **OAKWOOD STATION**

### **From Enfield Lock, Island Village.**

Buses proceed from Oakwood Station Forecourt via Chase Road departing to Bramley Road. Set down in Oakwood Station Forecourt, at Stop A (16786 - Oakwood Station <>, Last Stop on LOR: 16786 - Oakwood Station <>) and pick up in Bramley Road, at Stop C (16787 - Oakwood Station <> / Chase Road, First Stop on LOR: 16787 - Oakwood Station <> / Chase Road).

### **From Turnpike Lane Station.**

Buses proceed from Bramley Road via Chase Road departing to Oakwood Station Forecourt. Set down in Bramley Road, at Stop C (16787 - Oakwood Station <> / Chase Road, Last Stop on LOR: 16787 - Oakwood Station <> / Chase Road) and pick up in Oakwood Station Forecourt, at Stop A (16786 - Oakwood Station <>, First Stop on LOR: 16786 - Oakwood Station <>).

AVAILABILITY:	At any time.
OPERATING RESTRICTIONS:	<b>Turning Point Only - Buses must not stand</b>
BLIND DISPLAY:	Oakwood.

## **SOUTHGATE STATION**

### From Enfield Lock, Island Village.

Buses proceed from Southgate Circus departing to Station Parade. Set down in Station Parade, at Stop F (995 - Southgate Station <>, Last Stop on LOR: 27893 - West Grove Primary School) and pick up in Station Parade, at Stop F (995 - Southgate Station <>, First Stop on LOR: 995 - Southgate Station <>).

### From Turnpike Lane Station.

Buses proceed from Southgate High Street via Southgate Circus departing to Station Parade. Set down in Station Parade, at Alighting Point H (70355 - Southgate Station <>, Last Stop on LOR: 17775 - Southgate College) and pick up in Station Parade, at Stop C (35836 - Southgate Station <>, First Stop on LOR: 35836 - Southgate Station <>).

AVAILABILITY: At any time.  
OPERATING RESTRICTIONS: **Turning Point Only - Buses must not stand**  
BLIND DISPLAY: Southgate.

## **PALMERS GREEN, TRIANGLE (from Enfield Lock, Island Village)**

Buses proceed from Alderman's Hill via The Triangle and Green Lanes (Junction Of) departing to The Triangle. Set down in Alderman's Hill, at Stop E (17786 - Palmers Green Station #, Last Stop on LOR: 17786 - Palmers Green Station #) and pick up in The Triangle, at Stop D (1754 - Palmers Green Station #, First Stop on LOR: 1754 - Palmers Green Station #).

AVAILABILITY: At any time.  
OPERATING RESTRICTIONS: **Turning Point Only - Buses must not stand**  
BLIND DISPLAY: Palmers Green.

## **WOOD GREEN, BULLER ROAD (from Enfield Lock, Island Village)**

Public stand for 5 buses (or 3 articulated buses) on north side of Buller Road commencing 10 metres west of junction with Redvers Road and extending 54 metres west.  
Buses proceed from Wood Green High Road via Buller Road to stand, departing via Buller Road, Redvers Road, Moselle Avenue and Gladstone Avenue to Wood Green High Road. Set down in Wood Green High Road, at Stop D (1488 - Wood Green Station <>, Last Stop on LOR: 1488 - Wood Green Station <>) and pick up in Wood Green High Road, at Stop H (BP1794 - Wood Green Station <>, First Stop on LOR: BP1794 - Wood Green Station <>).

AVAILABILITY: At any time.  
OPERATING RESTRICTIONS: Unscheduled curtailments only  
MEAL RELIEFS: No meal relief vehicles to stand at any time.  
FERRY VEHICLES: No ferry vehicles to park on stand at any time.  
BLIND DISPLAY: Wood Green.

## **TURNPIKE LANE STATION**

Private stand for 10 buses in marked bays in Turnpike Lane Bus Station on east side of Green Lanes.

Buses proceed from Green Lanes via Carlingford Road and Turnpike Lane Bus Station to stand, departing to Turnpike Lane Bus Station. Set down in Green Lanes, at Stop Y (3617 - Turnpike Lane Station <>, Last Stop on LOR: 3617 - Turnpike Lane Station <>) and pick up in Turnpike Lane Bus Station, at Stop S (33694 - Turnpike Lane Bus Station, First Stop on LOR: 33694 - Turnpike Lane Bus Station).

AVAILABILITY:	At any time.
OPERATING RESTRICTIONS:	No more than 2 buses on Route 121 should be scheduled to stand at any one time.
MEAL RELIEFS:	No meal relief vehicles to stand at any time.
FERRY VEHICLES:	No ferry vehicles to park on stand at any time.
BLIND DISPLAY:	Turnpike Lane Station.
OTHER INFORMATION:	LBSL toilet facilities available 24 hours a day.

## Transport for London - Live Mileage List

Route 121  
Service change 19585  
Date 2 November 2009

OUT DIRECTION				
Timing Point				
Code	Stop Number	Stop Name	Metres	Miles
ENLKIV S	ENLKIV S	ENFIELD LOCK, ISLAND VILLAGE, BRUNSWICK ROAD		
ENLKIV	BP2651	Enfield Island Village	0	0.00
	BP2652	Canal Side Walk	313	0.19
	BP2653	Gunner Drive	242	0.15
	BP2654	Causeway Bridge / River Lee	194	0.12
	20302	Mollison Avenue	156	0.10
ENLKSN	20301	Enfield Lock Station	503	0.31
	20299	Malvern Road	261	0.16
	BP2308	Beaconsfield Road	439	0.27
	12254	Turkey Street Station	249	0.15
	12255	Albany Leisure Centre	287	0.18
	12258	Ingersoll Road	376	0.23
ENHWRL	12265	Oatlands Road	446	0.28
	12261	Carterhatch Lane	169	0.11
	1336	Green Street	282	0.18
	20595	Durants Park	453	0.28
	12273	Enfield College	210	0.13
	BP3459	Durrants Road	319	0.20
	13525	Glyn Road	254	0.16
E GR	13523	Enfield Bus Garage / Southbury Station	151	0.09
	14817	Crown Road	348	0.22
	4541	Baird Road	188	0.12
	3491	Great Cambridge Road	282	0.18
	15871	Percival Road	254	0.16
	4005	Cecil Avenue	307	0.19
	15873	Ladysmith Road	389	0.24
	20414	Enfield Town Station	244	0.15
ENTNCR	BP4975	Enfield Town / Cecil Road	409	0.25
ENCSSN	16800	Enfield Chase Station	857	0.53
	16798	The Ridgeway	452	0.28
	16796	Chase Ridings	381	0.24
	16794	Links Side	453	0.28
	16792	Cotswold Way	338	0.21
	16790	Lakeside	716	0.44
	16788	Trent Park Golf Course	485	0.30
OAKWSN	16786	Oakwood Station	293	0.18
	BP4350	Tregenna Close	359	0.22
	27897	Merrivale	306	0.19
	27895	Charter Way	318	0.20
	27893	West Grove Primary School	352	0.22
SGATSN	35836	Southgate Station	680	0.42
	17776	Southgate College	325	0.20
	17778	Meadway	422	0.26
	17780	Ye Olde Cherry Tree	232	0.14
	17781	Forestdale	337	0.21
	17785	Broomfield Park	481	0.30
	17786	Palmers Green Station	365	0.23
	761	Palmers Green / The Triangle	308	0.19
	10879	Broomfield Lane	197	0.12
	4946	North Circular Road	218	0.14
PALMNC	10875	Tottenham Road	215	0.13
	10871	Berkshire Gardens	321	0.20
	R0722	Arcadian Gardens	171	0.11
	760	Wood Green Police Station	405	0.25
	10868	Canning Crescent	185	0.11
	10866	Haringey Civic Centre	210	0.13
WDGNHR	1488	Wood Green Station	268	0.17
	BP960	Wood Green Shopping City	255	0.16
	9985	Brampton Park Road	359	0.22
	70351	Coleraine Road	227	0.14
TLSNBS	3617	Turnpike Lane Station	229	0.14
TLSNBS S	TLSNBS S	TURNPIKE LANE STATION STAND	0	0.00
TOTAL ROUTE MILEAGE - OUT DIRECTION			19445 metres	12.08 miles

BACK DIRECTION				
Timing Point				
Code	Stop Number	Stop Name	Metres	Miles
TLSNBS S	TLSNBS S	TURNPIKE LANE STATION STAND		
TLSNBS	33694	Turnpike Lane Bus Station	0	0.00
	23341	Coleraine Road	318	0.20
	9982	Wood Green Shopping City	378	0.23
WDGNHR	BP1794	Wood Green Station	328	0.20
	10864	Haringey Civic Centre	372	0.23
	759	Wood Green Police Station	331	0.21
	2009	Arcadian Gardens	323	0.20
	10872	Berkshire Gardens	395	0.25
PALMNC	4945	Tottenham Road	249	0.15
	3534	North Circular Road	216	0.13
	10878	Broomfield Lane	188	0.12
	1754	Palmers Green Station	344	0.21
	17784	Broomfield Park	458	0.28
	17783	Forestdale	380	0.24
	17782	Selborne Road	313	0.19
	17779	Ye Olde Cherry Tree	324	0.20
	17777	Meadway	242	0.15
	17775	Southgate College	405	0.25
SGATSN	995	Southgate Station	189	0.12
	27894	West Grove Primary School	599	0.37
	27896	Charter Way	344	0.21
	27898	Merrivale	388	0.24
	BP4349	Tregenna Close	285	0.18
OAKWSN	16787	Oakwood Station	313	0.19
	16789	Trent Park Golf Course	247	0.15
	16791	Lakeside	417	0.26
	16793	Cotswold Way	832	0.52
	16795	Links Side	333	0.21
	16797	Chase Ridings	511	0.32
	16799	The Ridgeway	393	0.24
ENCSSN	16801	Enfield Chase Station	527	0.33
ENTNMP	14997	Enfield Town / Church Street	466	0.29
	3490	Enfield Town Station	305	0.19
	15872	Ladysmith Road	312	0.19
	4004	Cecil Avenue	269	0.17
	15870	Percival Road	334	0.21
	34330	Great Cambridge Road	239	0.15
	13521	Baird Road	353	0.22
	14816	Crown Road	218	0.14
E GR	13522	Glyn Road	472	0.29
	BP2659	Durants Road	321	0.20
	12272	Enfield College	282	0.18
	20594	Green Street	404	0.25
	3293	Carterhatch Lane	330	0.21
	12264	Oatlands Road	245	0.15
ENHWRL	12260	Durrants School	231	0.14
	12257	Ingersoll Road	242	0.15
	BP1189	Albany Leisure Centre	318	0.20
	12256	Turkey Street Station	291	0.18
	20761	Beaconsfield Road	296	0.18
	20298	Titchfield Road	318	0.20
ENLKSJ	20300	Enfield Lock Station	293	0.18
	20303	Mollison Avenue	467	0.29
	BP2655	Causeway Bridge / River Lee	367	0.23
	BP2656	Gunner Drive	212	0.13
	BP4521	Canal Side Walk	277	0.17
ENLKIV	BP2651	Enfield Island Village	329	0.20
ENLKIV S	ENLKIV S	ENFIELD LOCK, ISLAND VILLAGE, BRUNSWICK ROAD	0	0.00
TOTAL ROUTE MILEAGE - BACK DIRECTION			19133 metres	11.89 miles