

**TOWN
SQUARE**

**Sovereign
Centre**

Lower Church Rd

Weston College

Knightstone Rd

Royal
Hotel

Royal Parade

Royal Parade

**Winter
Gardens**

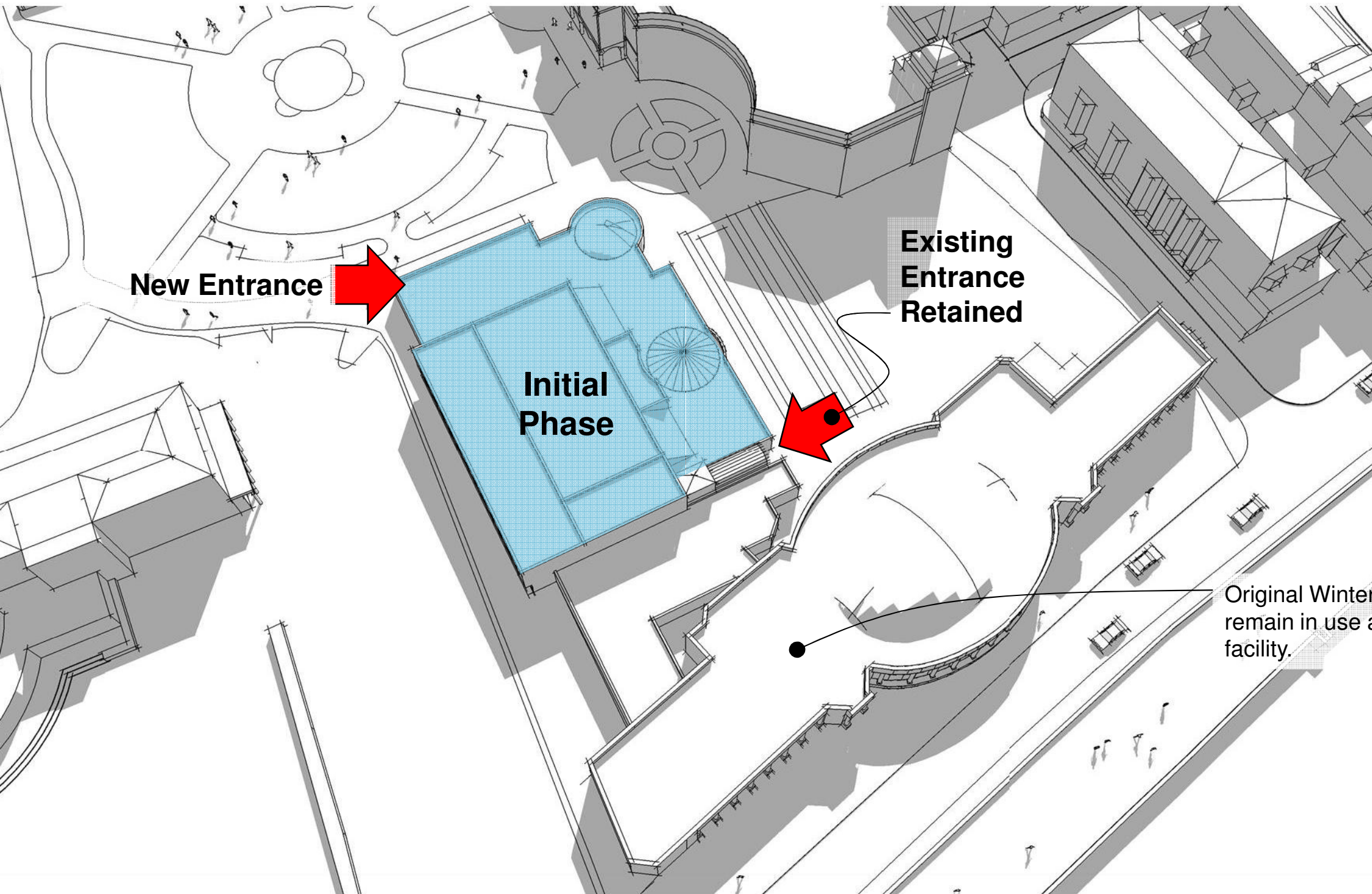

New Entrance

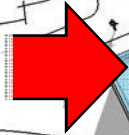

**Initial
Phase**

**Existing
Entrance
Retained**



Original Winter
remain in use a
facility.

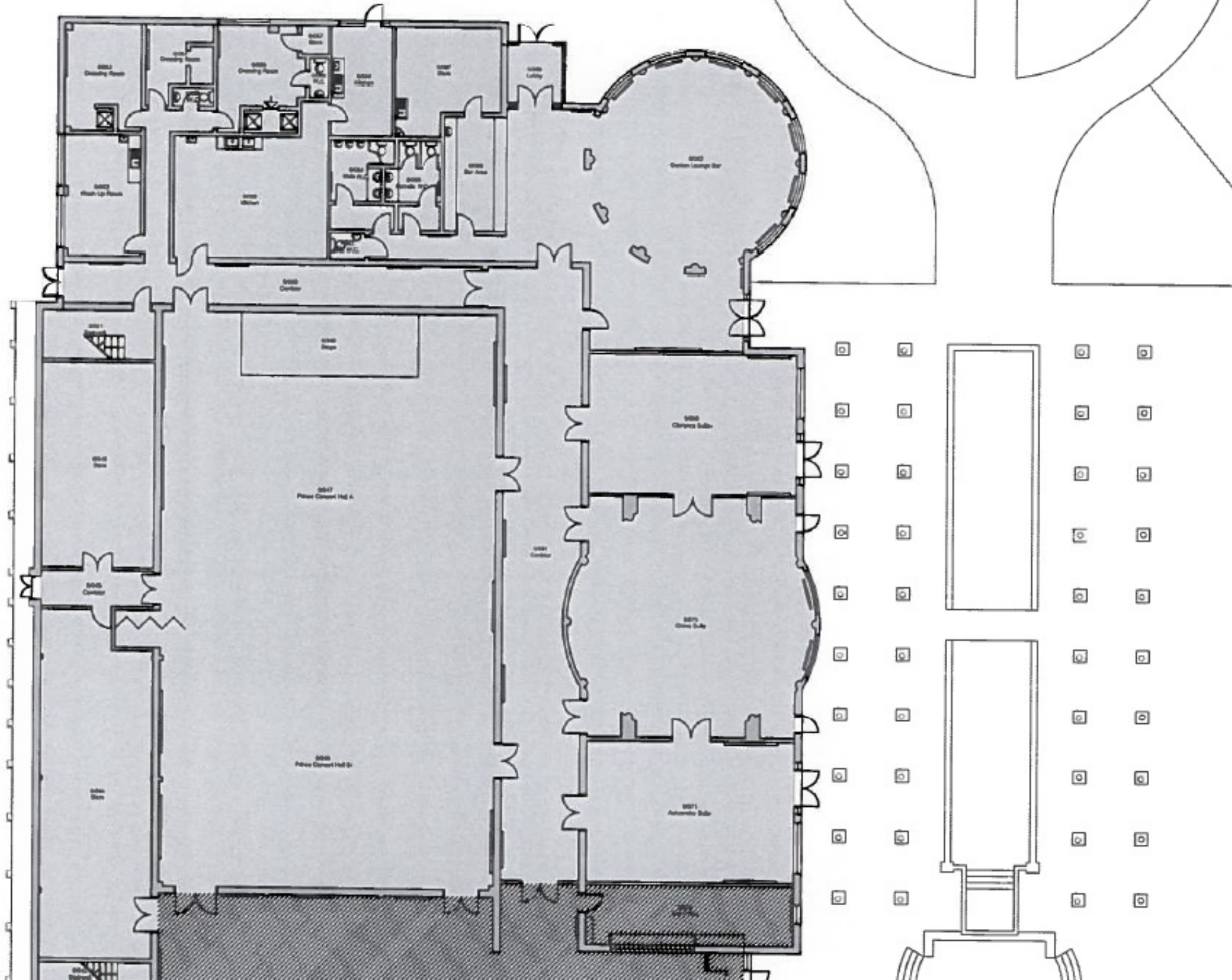

Key:



Outside of building

Rev	By	Date	Description
1			
2			
3			
4			
5			
6			
7			
8			
9			
10			
11			
12			
13			
14			
15			
16			
17			
18			
19			
20			
21			
22			
23			
24			
25			
26			
27			
28			
29			
30			
31			
32			
33			
34			
35			
36			
37			
38			
39			
40			
41			
42			
43			
44			
45			
46			
47			
48			
49			
50			
51			
52			
53			
54			
55			
56			
57			
58			
59			
60			
61			
62			
63			
64			
65			
66			
67			
68			
69			
70			
71			
72			
73			
74			
75			
76			
77			
78			
79			
80			
81			
82			
83			
84			
85			
86			
87			
88			
89			
90			
91			
92			
93			
94			
95			
96			
97			
98			
99			
100			

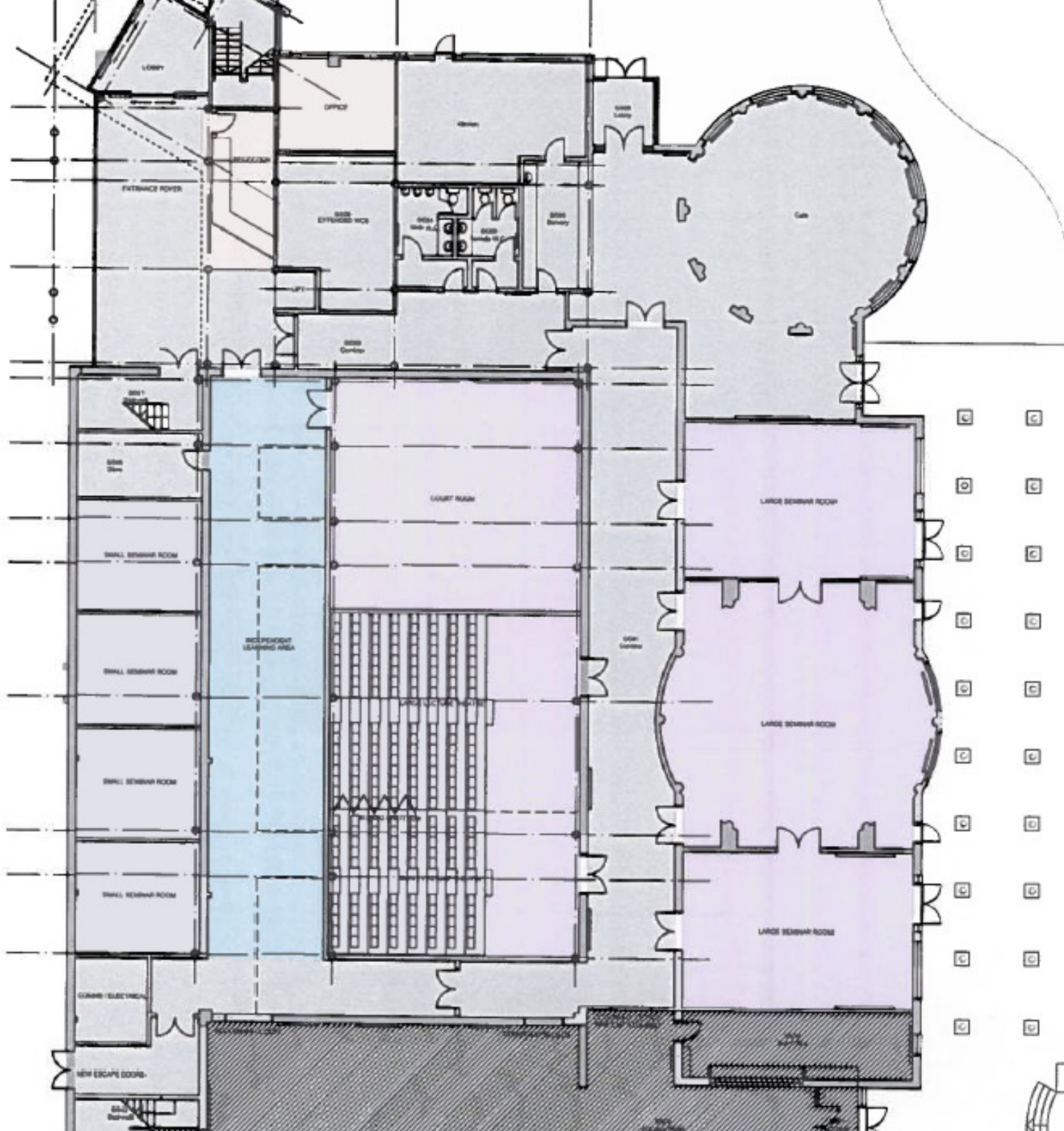

Key:

- Teaching
- Independent
- Admin
- Balance
- Shell and
- Outside of

Year	By	Date	Project
			Weston College
			Law & Professional S
			Water Garden Conv
			Proposed Ground Fl
Scale	1:100	Sheet	02/0



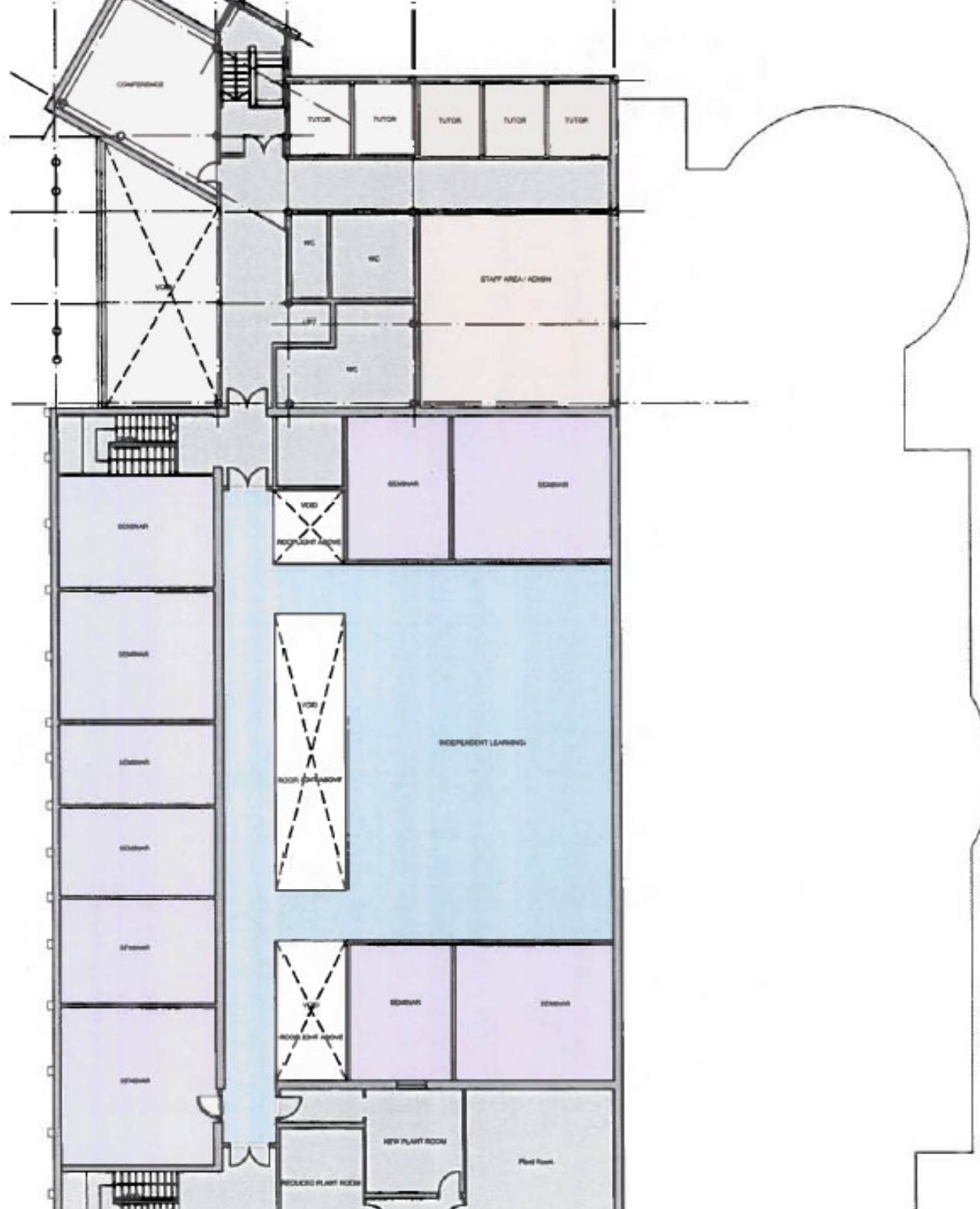

Key:

- Teaching / Learning
- Independent Learning
- Admin
- Balance
- Shell and Core
- Outside of proposed

Rev	By	Date	Description
-----	----	------	-------------

Client

Weston College

Project

Line 5 Professional Services A

Document Ref

Winter Garden Conversion

Proposed First Floor Plan

Scale

1:100 (A1)

Date

02.09.2014



• admin

1/6 St Mary Street, Thornbury

Weston Architects is a registered architectural practice in the United Kingdom and is a member of the Royal Institute of British Architects (RIBA).



Library / Independent Learning Area



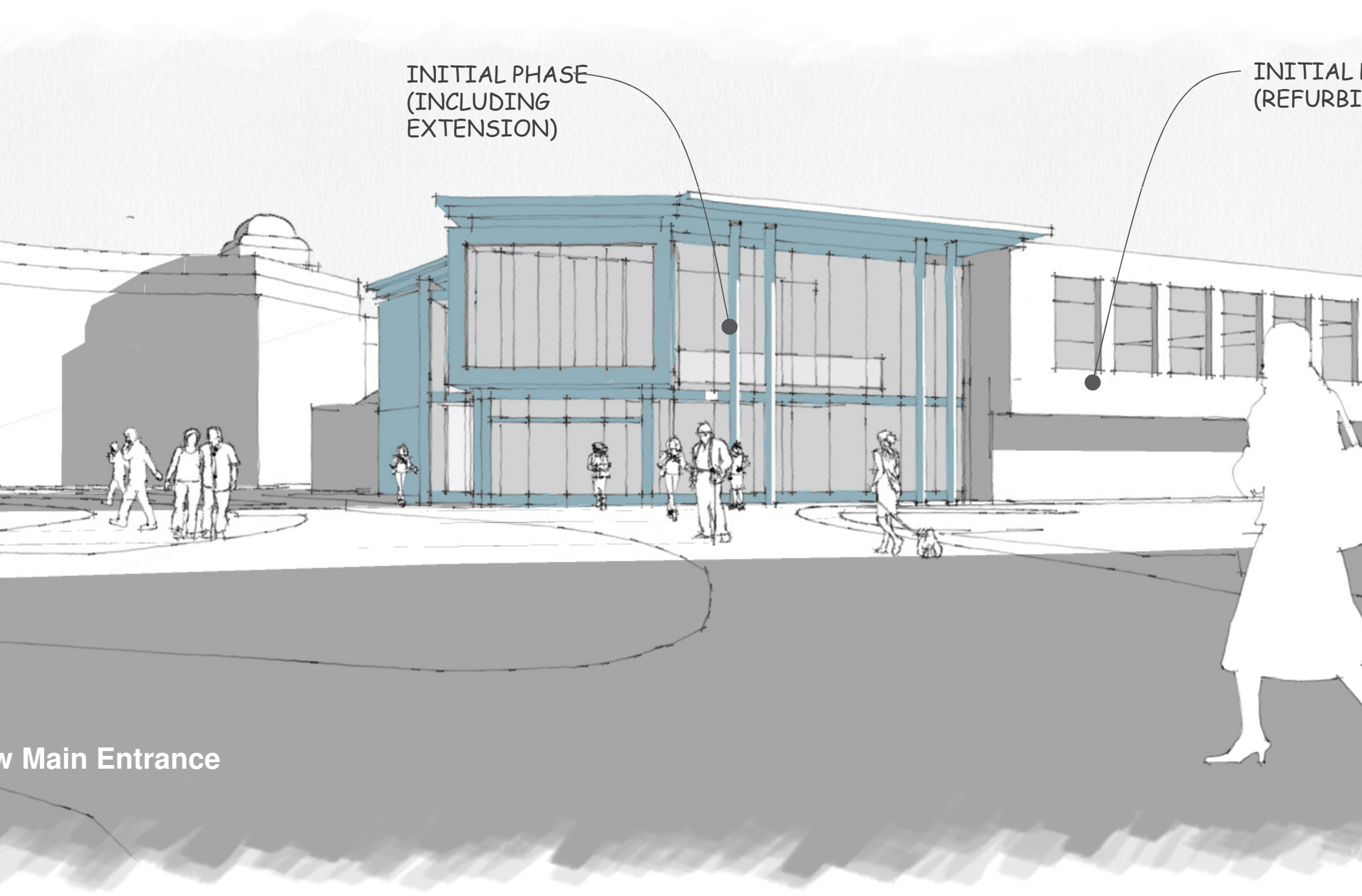

Phase – Refurbishment of Original Winter Gardens

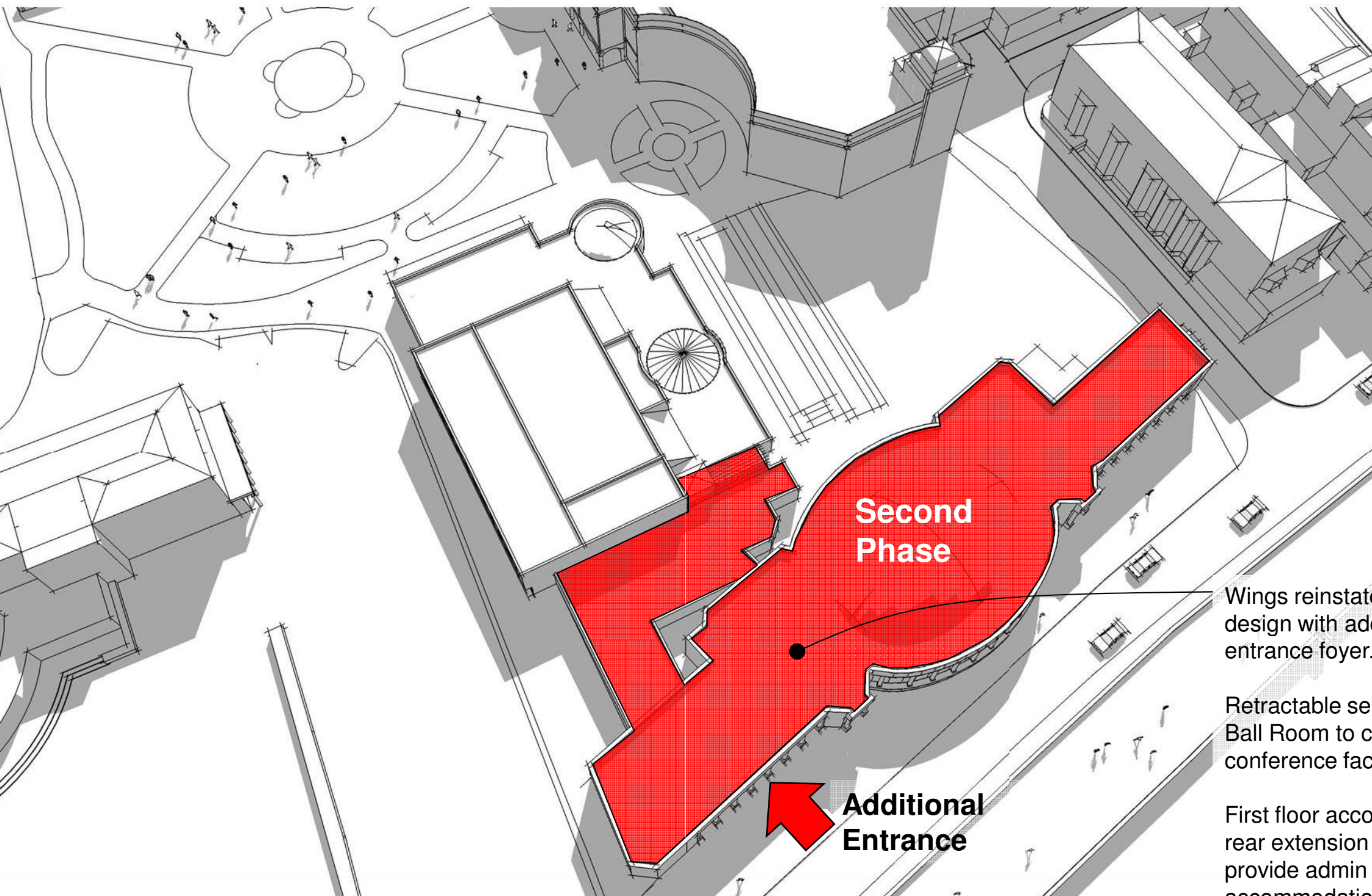

**Second
Phase**

**Additional
Entrance**

Wings reinstated
design with additional
entrance foyer.

Retractable seating
Ball Room to convert
conference facilities

First floor accommodation
rear extension to
provide administrative
accommodation