

ADULTS AND COMMUNITIES - MANAGEMENT STRUCTURE: APRIL 2020

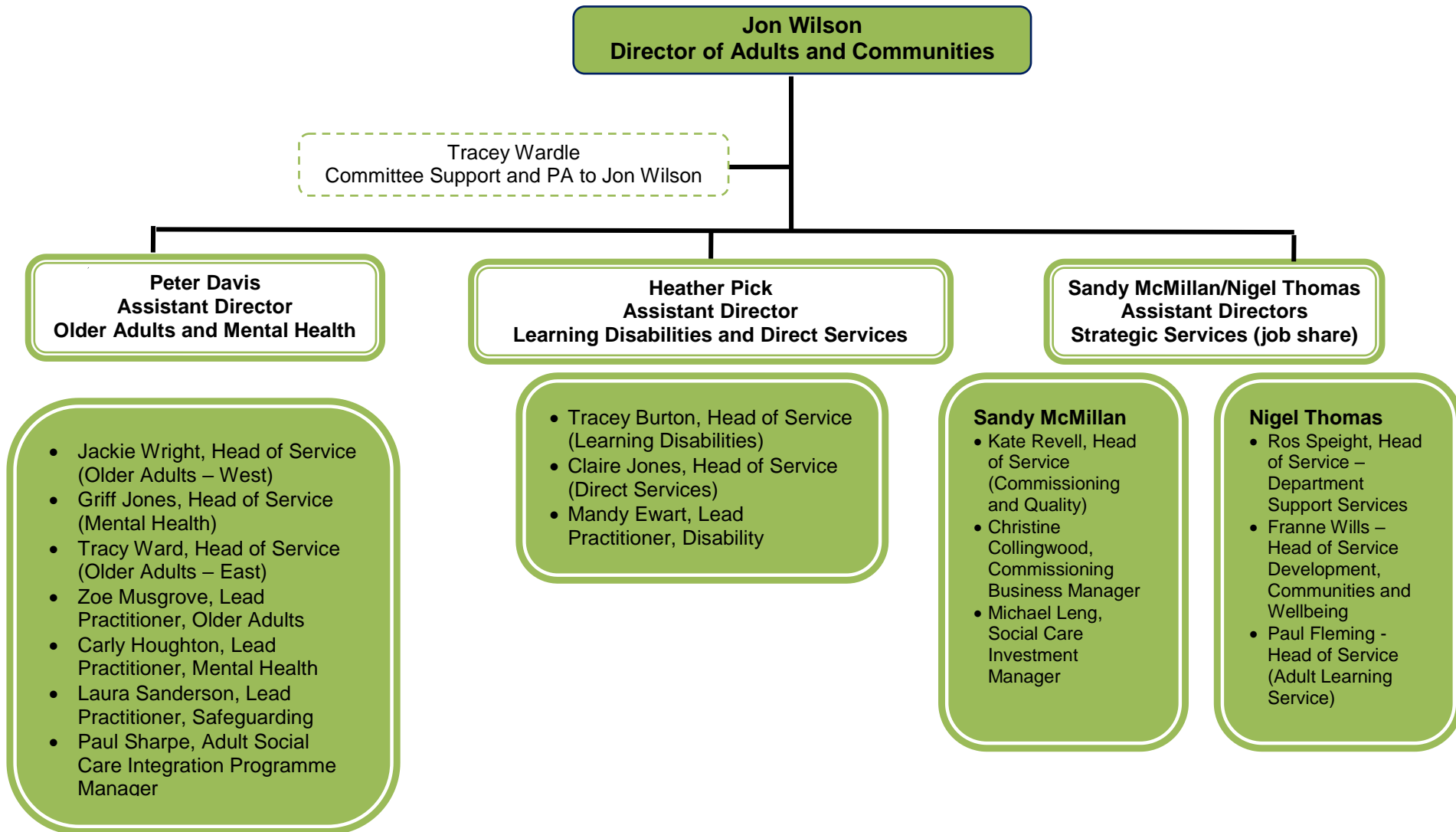

SERVICE MANAGERS

Jackie Wright

Sue Davies / Rachel Neale
Older Adults, NWL

Andrea Woodier / Sarah
Davis
Older Adults, Charnwood

David Tuohy / Annette
Wagg
Older Adults, Hinckley

Angela Parker-Cole /
Michelle Ward
Older Adults, Hospitals

Kevin Robinson / Nicolette
Groves-Hunter
Domiciliary Review

Griff Jones

Zoe Horton
Working Age Adults Mental
Health, Hinckley & NWL

Jez Jackson
WAA MH Charnwood &
Melton

Ruth Quittenton
WAA MH Blaby, Oadby &
Wigston

Nina Manning
WAA MH, Hospitals

Kelly Kaiser
MH County Wide

Jan Carter
WAA MH & S117 Review

Neil Parry / Susan Callis /
Leah Philbin
DoLs

Tracy Ward

Sheila Bobe / Aiden
Neaves
Older Adults, Melton &
OAMH

Davica Cartwright / Mark
Pitcher
Older Adults, Harborough

Nikki Rainbow / Niru Patel
Older Adults, Blaby, Oadby
& Wigston

Sarah Smith / Kelly Wright
CSC

Brigitte Sinnott
County wide Review

Elizabeth Page
Safeguarding

Tracey Burton

Bev Taylor
Working Age Adults
Disability, Melton

Fiona Campbell
WAAD BOW &
Transforming Care

Kathryn Bray
WAAD NWL

Stephen Shippey
WAAD Charnwood

Amy Sharples
WAAD Hinckley

Claire McWilliams
Transitions

Julie Fowkes / Carolyn
Blankley
Accommodation
Review

Claire Jones

Rita Thiem
Crisis Response

Carolyn Dakin
OA HART

Jan Barton
OA Reablement East

Lynn Dannatt / Rita
Thiem
OA Reablement west

Sally Holley
OA Reablement
Lightbulb / Adaptations

Zubear Patel
Provider Services