

Lion's Den Play Area, Littlehampton.

Proposals include doubling the existing fence area

Existing facilities are all East of the footpath

Changes in level, grass mounds, balancing beams and slide

New planting on mounds to provide shelter from the prevailing wind

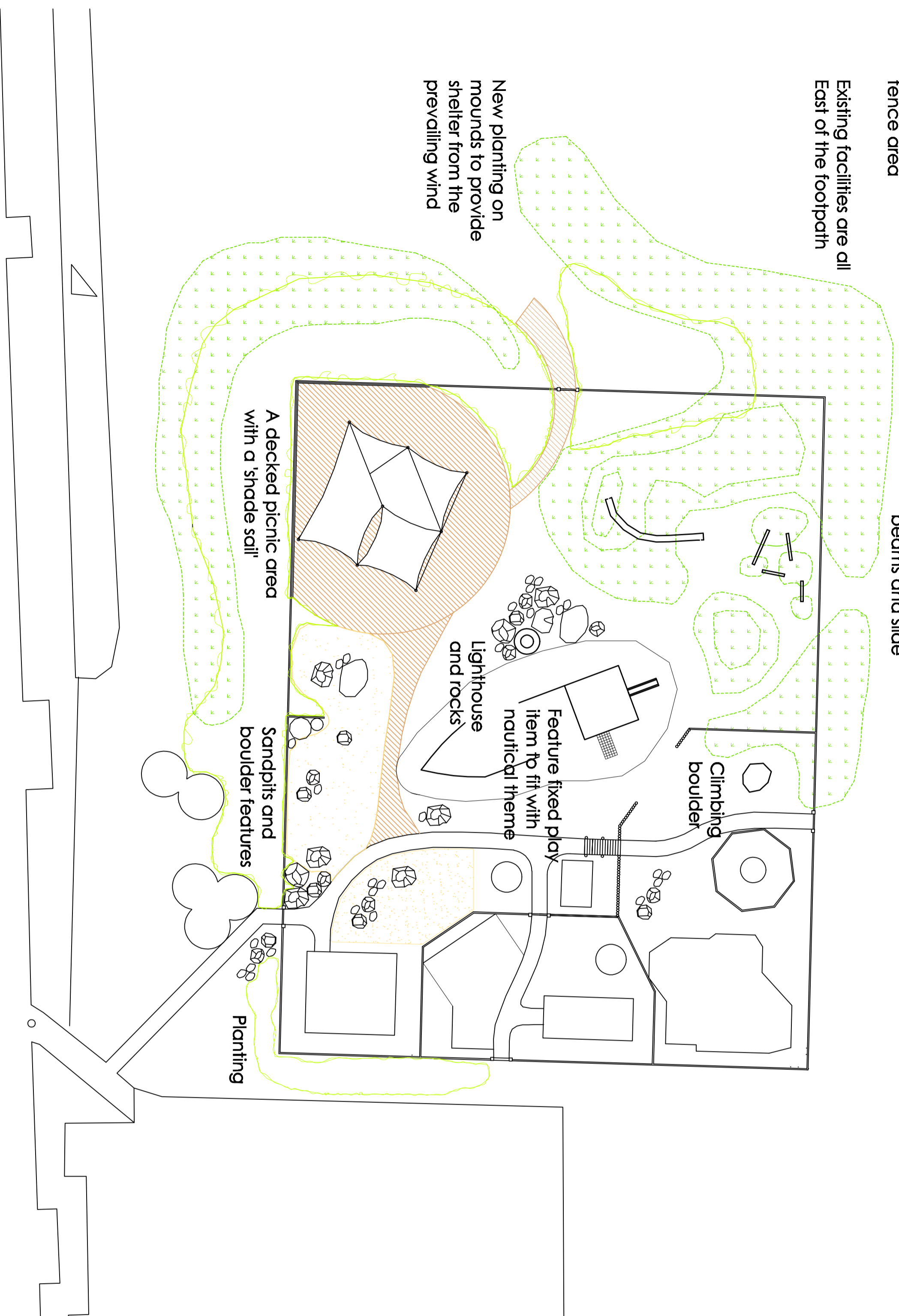

Lion's Den Play Area, Littlehampton

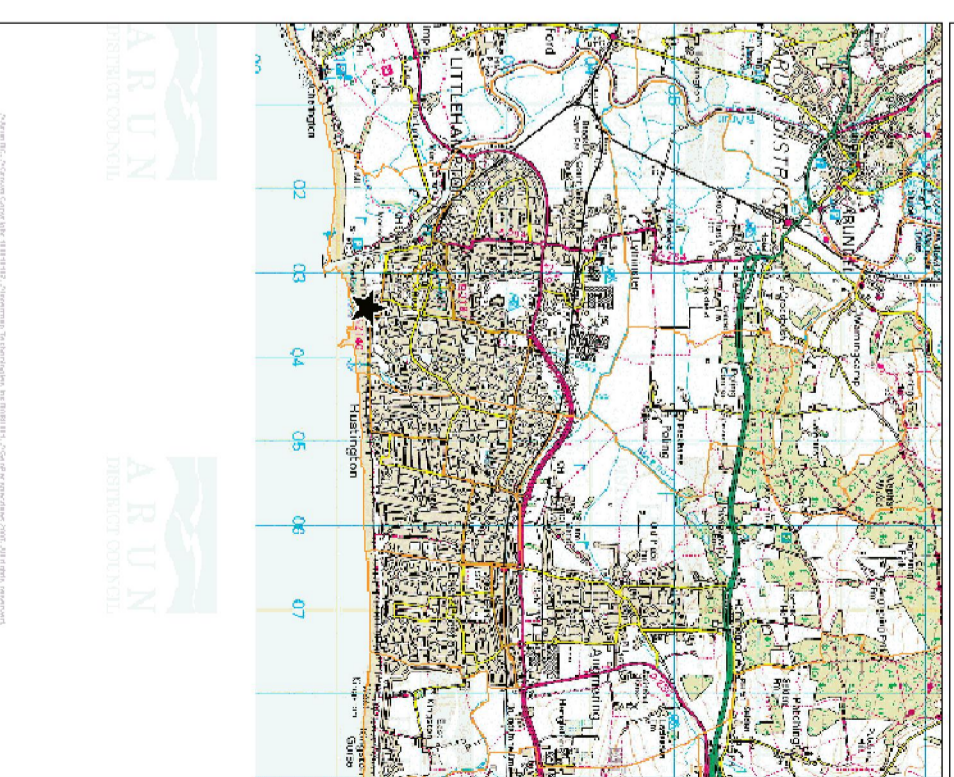

ARUN DISTRICT COUNCIL

Prepared for the Children's Services (ARUN) with the permission of the Committee of the Authority (ARUN) on 10/05/2009. This drawing is the property of ARUN and shall remain the property of ARUN. It is not to be used for any other purpose without the written consent of ARUN.

Issue No: 0001
 Date: 10/05/2009
 Drawn by: RM
 Checked by: RM
 Date: 10/05/2009

Lion's Den - Existing Play Provision



ARUN DISTRICT COUNCIL

Prepared for the Children's Services (ARUN) with the permission of the Committee of the Authority (ARUN) on 10/05/2009. This drawing is the property of ARUN and shall remain the property of ARUN. It is not to be used for any other purpose without the written consent of ARUN.

Issue No: 0001
 Date: 10/05/2009
 Drawn by: RM
 Checked by: RM
 Date: 10/05/2009

Job Title:
Lion's Den Play Area - Playbuilder Grant

Drawing number:
No. 001

Scale:
1:250 @A2

Drawn by:
RM

Date:
May 2009

Drawing:
Outline Proposals

Do not scale from the drawing. Measurements in millimetres.

