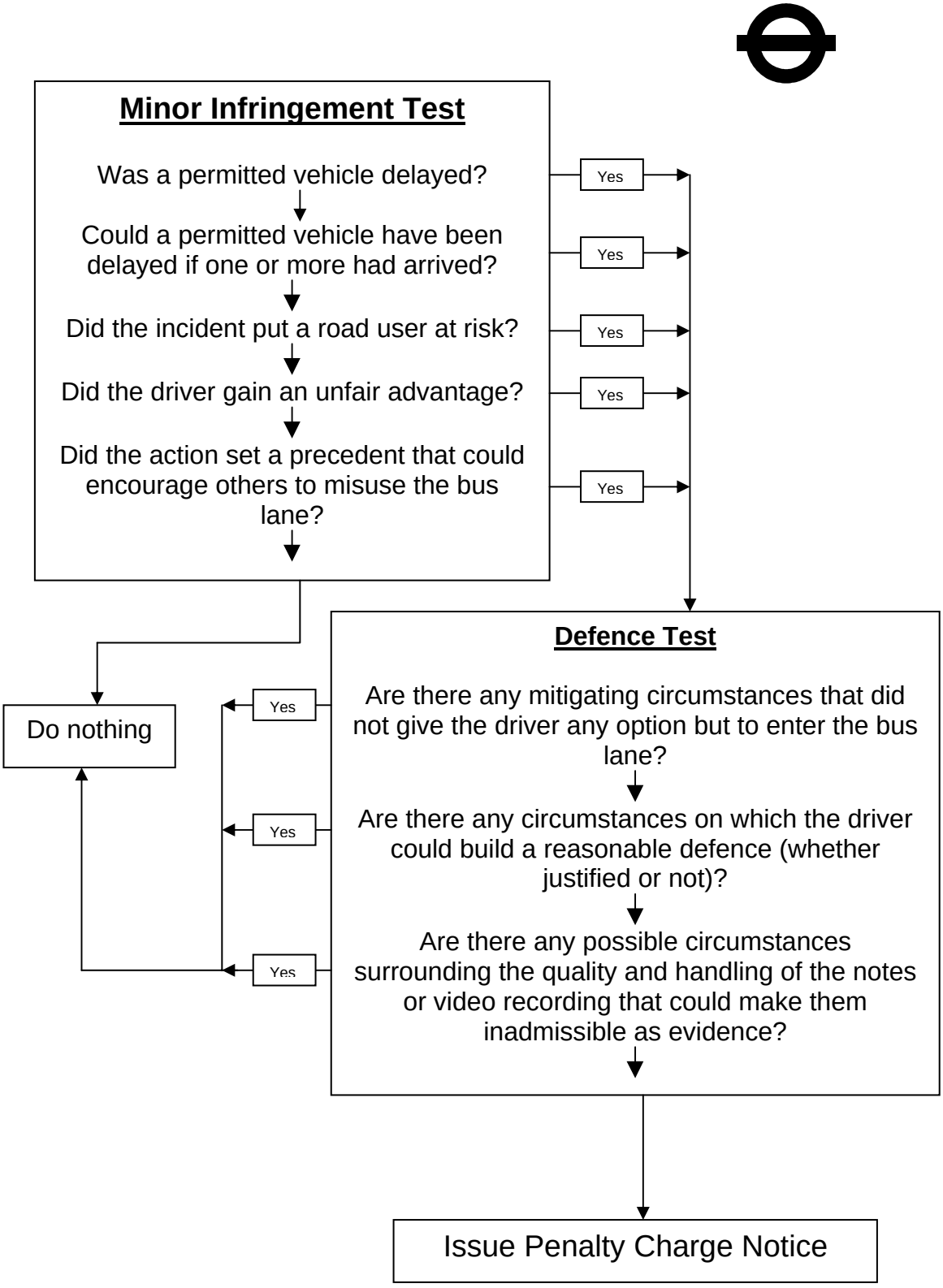
Minor Infringement Test
Was a permitted vehicle delayed?
Could a permitted vehicle have been delayed if one or more had arrived?
Did the incident put a road user at risk?
Did the driver gain an unfair advantage?
Did the action set a precedent that could encourage others to misuse the bus lane?
Yes
Yes
Yes
Yes
Yes
Do nothing
Yes
Yes
Yes
Defence Test
Are there any mitigating circumstances that did not give the driver any option but to enter the bus lane?
Are there any circumstances on which the driver could build a reasonable defence (whether justified or not)?
Are there any possible circumstances surrounding the quality and handling of the notes or video recording that could make them inadmissible as evidence?
Issue Penalty Charge Notice