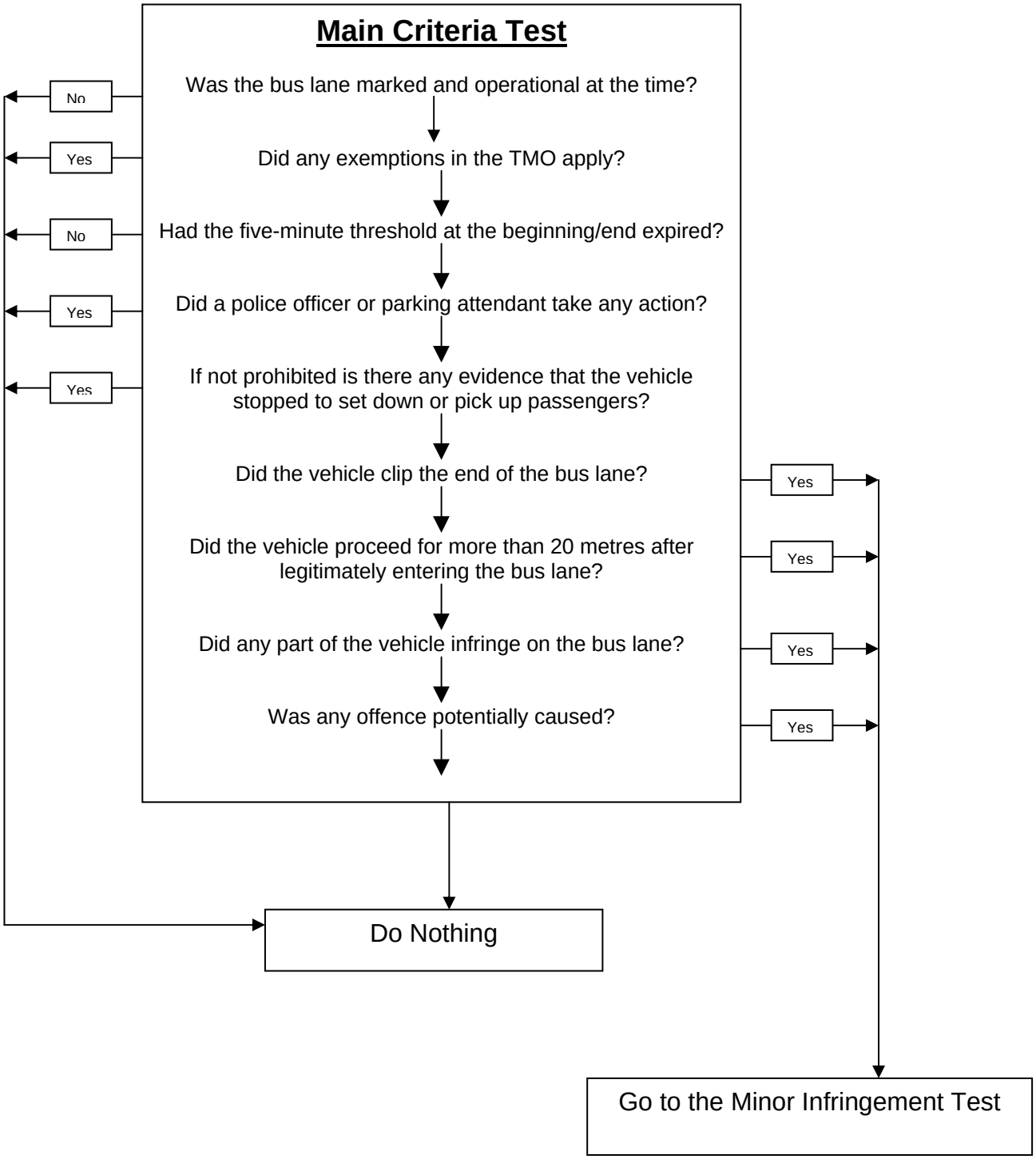Potential Offence Test